

Pound House, Rudford, Gloucester, Gloucestershire



A charming detached period home surrounded by delightful gardens all within regional town centres.

Location

Surrounded by glorious rolling countryside and productive farmland, Rudford is a village situated just east of the market town of Newent and within a short commute of Gloucester. The popular Spa town of Cheltenham is also a 25 minute drive away. The location is set within the beautiful Gloucestershire countryside within easy reach of major communication routes, an area characterised by traditional farms and wooded hills. The village provides a distinctly rural lifestyle benefiting from easy access to local towns and principal transport routes, and good communication links with the motorway network. Located in the nearby valley is the award winning Three Choirs Vineyard complete with its highly regarded restaurant. The neighbouring villages of Tibberton and Highnam and the market town of Newent have very convenient primary, junior and comprehensive schooling. Public schooling and grammars in the area are also excellent. In Gloucester there is Denmark Road Girls Grammar School, Tommy Richs Grammar and The Kings School. Cheltenham, Malvern and Monmouth are all within 30-35 minutes drive and offer an even broader range of highly regarded schools for day children and boarders. Highnam, Newent and nearby Dymock have golf courses and the highly regarded South Herefordshire Gold Club is also within 15-20 minutes' drive. Highnam 1.2 miles, Newent 5 miles, Gloucester 4 miles, M5 (J11 N&S) 9 miles, Cheltenham 12 miles, Ledbury 13 miles, Bristol 39 miles, Birmingham 56 miles, London 118 miles (Distances approximate).

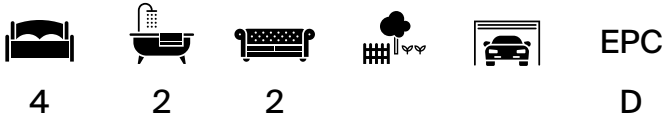



Pound House

Set back from the lane on the brow of the hill, in around half an acre of private cottage gardens, Pound House is an immaculate and well maintained family home. Arranged over two floors and extending to approximately 2,170 square feet, the accommodation is naturally very light with good proportions and plenty of character that includes original stripped wooden beams, feature fireplaces in a number of rooms and a large inglenook with a wood burner in the sitting room. The property briefly comprises an open plan sitting/dining room, a snug, kitchen/breakfast room, utility room and ground floor shower room.

On the first floor, there are four double bedrooms and a family bathroom.







Garden and Grounds

Beautiful cottage gardens surround the house with secluded seating and dining areas from where to take in the garden and views of the surrounding farmland. There is gated parking for several cars and a double garage with space for workbenches and additional storage.

Property Information

Tenure: Freehold.

Services: Mains water and electric. Roof mounted photovoltaic panels. Air source heat pump heating. Electric vehicle charging point. Private waste.

Local Authority: Forest of Dean District Council.

Council Tax: Band F

EPC rating: D

Postcode: GL2 8DT



Approximate Gross Internal Floor Area

Main House: 202 sq.m / 2,170 sq.ft

Garage: 32 sq.m 345 sq.ft

Solar shed & Summer house: 12 sq.m / 132 sq.ft

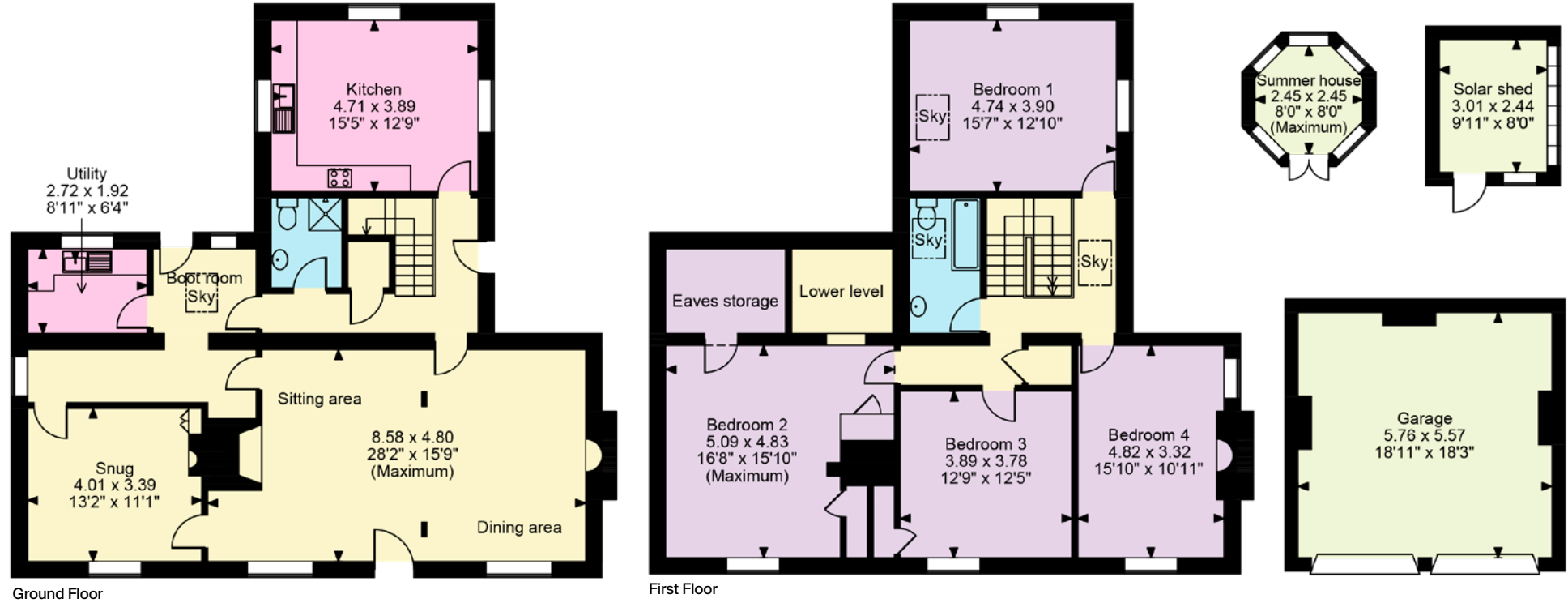
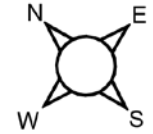

This plan is for guidance only and must not be relied upon as a statement of fact. Attention is drawn to the important notice on the last page of the text of the Particulars.

Knight Frank Cheltenham

123 Promenade, Cheltenham

Gloucestershire

GL50 1NW

[knightfrank.co.uk](https://www.knightfrank.co.uk)

I would be delighted to tell you more

Tom Banwell

01242 246951

tom.banwell@knightfrank.com



Fixtures and fittings: A list of the fitted carpets, curtains, light fittings and other items fixed to the property which are included in the sale (or may be available by separate negotiation) will be provided by the Seller's Solicitors.

Important Notice: 1. Particulars: These particulars are not an offer or contract, nor part of one. You should not rely on statements by Knight Frank LLP in the particulars or by word of mouth or in writing ("information") as being factually accurate about the property, its condition or its value. Neither Knight Frank LLP nor any joint agent has any authority to make any representations about the property, and accordingly any information given is entirely without responsibility on the part of the agents, seller(s) or lessor(s). 2. Photos, Videos etc: The photographs, property videos and virtual viewings etc. show only certain parts of the property as they appeared at the time they were taken. Areas, measurements and distances given are approximate only. 3. Regulations etc: Any reference to alterations to, or use of, any part of the property does not mean that any necessary planning, building regulations or other consent has been obtained. A buyer or lessee must find out by inspection or in other ways that these matters have been properly dealt with and that all information is correct. 4. VAT: The VAT position relating to the property may change without notice. 5. To find out how we process Personal Data, please refer to our Group Privacy Statement and other notices at <https://www.knightfrank.com/legals/privacy-statement>.

Particulars dated June 2023. Photographs and videos dated June 2023.

All information is correct at the time of going to print. Knight Frank is the trading name of Knight Frank LLP. Knight Frank LLP is a limited liability partnership registered in England and Wales with registered number OC305934. Our registered office is at 55 Baker Street, London W1U 8AN. We use the term 'partner' to refer to a member of Knight Frank LLP, or an employee or consultant. A list of members names of Knight Frank LLP may be inspected at our registered office. If you do not want us to contact you further about our services then please contact us by either calling 020 3544 0692, email to marketing_help@knightfrank.com or post to our UK Residential Marketing Manager at our registered office (above) providing your name and address.