



Birlingham House, Worcestershire WR10

---





# Birlingham House, Worcestershire **WR10**

---

A beautifully refurbished family house with land in a desirable village.

Birlingham House sits on the edge of the sought-after village of Birlingham, located in a meander in the river Avon to the north of Bredon Hill.

Pershore 3 miles, Worcester 11 miles, Cheltenham 14 miles, M5 (Jct. 8) 4 miles (All distances are approximate).



**Guide price:** £2,900,000

**Local authority:** Wychavon District Council

**Council tax band:** G



Located in one of  
Worcestershire's  
most desirable  
villages, on the edge  
of the Cotswold  
AONB.

## The property

- Comprehensively extended and refurbished in 2022
- 7493 square feet
- Self-contained annexe
- Triple garage
- Five and a half acres of gardens and grounds
- Far-reaching views
- Beautiful rural village close to the River Avon and the Cotswold AONB

## Services

Mains Water, Electric and Drainage. LPG-fired central heating and hot water.

## Directions

<https://w3w.co/scales.mystified.duet>

Postcode - WR10 3AB





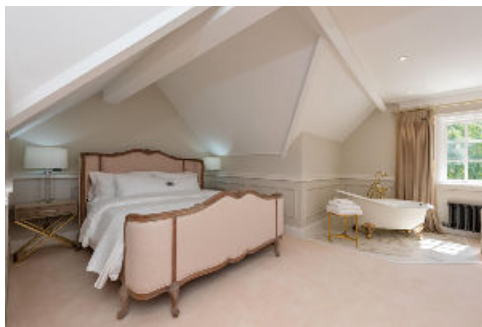
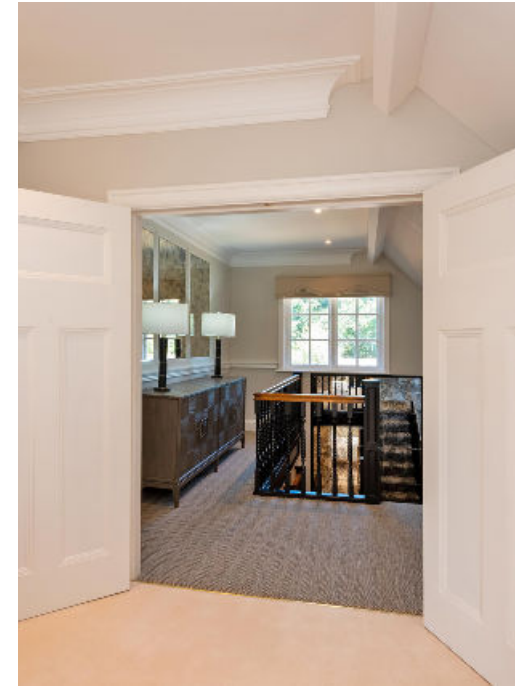

Immaculately presented with an exceptional eye for detail.







A versatile layout with excellent entertaining space and luxurious bedroom suites.



## Location

The village has a popular pub (The Swan), an active village hall, a cricket club and St. James the Great Church overlooking a pretty village green.

The nearby Georgian market town of Pershore offers various everyday amenities, including independent shops, a health centre, a cottage hospital, a public library, a community arts centre, supermarkets, pubs and restaurants.





**Approximate Gross Internal Floor Area  
696 sq m / 7493 sq ft  
(inc. restricted head height)**

This plan is for guidance only and must not be relied upon as a statement of fact. Attention is drawn to the important notice on the last page of the text of the Particulars.

Knight Frank  
Hereford & Worcester  
Oak House  
Bridgwater Road  
Worcester WR4 9FP  
knightfrank.co.uk

We would be delighted to tell you more

Charles Probert  
01905 746884  
charles.probert@knightfrank.com

Peter Edwards  
020 7861 1707  
peter.edwards@knightfrank.com

Fixtures and fittings: A list of the fitted carpets, curtains, light fittings and other items fixed to the property which are included in the sale (or may be available by separate negotiation) will be provided by the Seller's Solicitors.

Important Notice: 1. Particulars: These particulars are not an offer or contract, nor part of one. You should not rely on statements by Knight Frank LLP in the particulars or by word of mouth or in writing ("information") as being factually accurate about the property, its condition or its value. Neither Knight Frank LLP nor any joint agent has any authority to make any representations about the property, and accordingly any information given is entirely without responsibility on the part of the agents, seller(s) or lessor(s). 2. Photos, Videos etc: The photographs, property videos and virtual viewings etc. show only certain parts of the property as they appeared at the time they were taken. Areas, measurements and distances given are approximate only. 3. Regulations etc: Any reference to alterations to, or use of, any part of the property does not mean that any necessary planning, building regulations or other consent has been obtained. A buyer or lessee must find out by inspection or in other ways that these matters have been properly dealt with and that all information is correct. 4. VAT: The VAT position relating to the property may change without notice. 5. To find out how we process Personal Data, please refer to our Group Privacy Statement and other notices at <https://www.knightfrank.com/legals/privacy-statement>.

Particulars dated July 2023. Photographs and videos dated July 2023.

Knight Frank is the trading name of Knight Frank LLP. Knight Frank LLP is a limited liability partnership registered in England and Wales with registered number OC305934. Our registered office is at 55 Baker Street, London W1U 8AN where you may look at a list of members' names. If we use the term 'partner' when referring to one of our representatives, that person will either be a member, employee, worker or consultant of Knight Frank LLP and not a partner in a partnership. If you do not want us to contact you further about our services then please contact us by either calling 020 3544 0692, email to [marketing.help@knightfrank.com](mailto:marketing.help@knightfrank.com) or post to our UK Residential Marketing Manager at our registered office (above) providing your name and address.



