



The Boathouse, Gibraltar Lane, Cookham

A charming home set in an idyllic location.

Nestled right at the water's edge on the stretch of the river which is widely thought of as inspiring Kenneth Graham's 'Wind in the Willows', lays this charming home boasting it's very own private jetty with two, over 30ft moorings.

Originally constructed as a boathouse in 1887, this property has undergone a splendid renovation by it's current owners and is perfect for those seeking a unique riverside home.



EPC
F

Tenure: Freehold

Local authority: Royal Borough of Windsor and Maidenhead

Council tax band: C



An 1887 constructed boathouse

Inside the property you'll discover a tastefully decorated open-plan living area featuring a vaulted ceiling and a fully equipped kitchen. On this level, there is a generously sized elegant bathroom, complete with a spacious shower and twin sinks. Within this living space, you also have stairs up to a versatile area that can easily serve as a cosy snug, a home office, or a children's bedroom. Doors then lead you onto a second terrace, offering splendid views of the woodland behind the boathouse.

A spiral staircase off the entrance level reveals a spacious principle bedroom; again with direct river views, accompanied by a dressing area and an additional sink and toilet. Notably, there is potential to partition this room into two separate bedrooms if desired.









Featuring an expansive terrace facing the water, this provides an idyllic setting for both entertainment and relaxation. Here, you can experience the peaceful riverside ambiance while enjoying breathtaking views extending up the river.

Location

In close proximity to this property, you'll find vast expanses of National Trust land and a designated Area of Outstanding Natural Beauty, with picturesque hiking trails and you can enjoy views of the River Thames and the town of Marlow.

Despite its tranquil rural ambiance, this property boasts an advantageous location, offering convenient access to both Cookham village centre and Marlow. Cookham station offers a convenient transportation link to Marlow or Maidenhead.





This plan is for guidance only and must not be relied upon as a statement of fact. Attention is drawn to the important notice on the last page of the text of the Particulars.

Lower Ground Floor = 48.0 sq m / 517 sq ft
 Raised Ground Floor = 43.1 sq m / 464 sq ft
 Mezzanine = 11.4 sq m / 123 sq ft
 Total = 102.5 sq m / 1,104 sq ft (Excluding Carport)
 Including Limited Use Area (4.3 sq m / 46 sq ft)

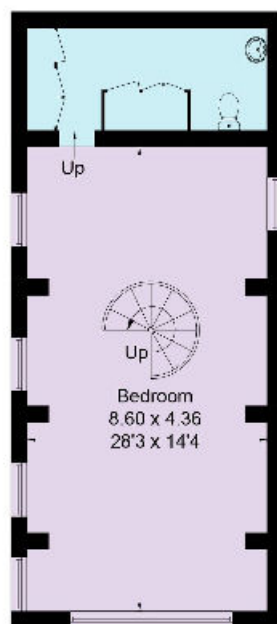

Lower Ground Floor

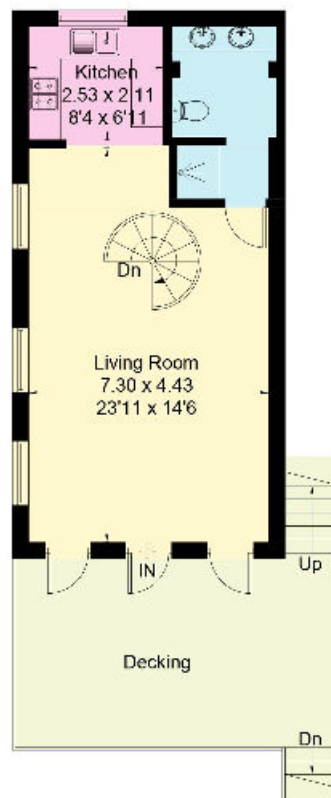

Raised Ground Floor

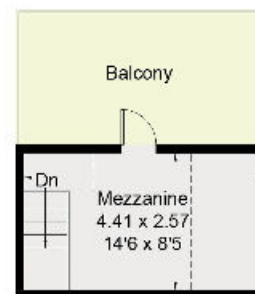

Mezzanine

Reduced head height below 1.0m

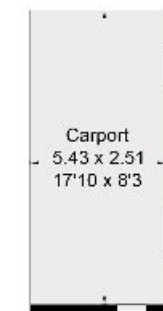

(Not Shown In Actual Location / Orientation)

Knight Frank

Bucks & Herts

St Marys Court

Amersham

HP7 OUT

[knightfrank.co.uk](https://www.knightfrank.co.uk)

We would be delighted to tell you more

William Furniss

01494 689261

william.furniss@knightfrank.com

Max Warby

01494 689263

max.warby@knightfrank.com

Fixtures and fittings: A list of the fitted carpets, curtains, light fittings and other items fixed to the property which are included in the sale (or may be available by separate negotiation) will be provided by the Seller's Solicitors.

Important Notice: 1. Particulars: These particulars are not an offer or contract, nor part of one. You should not rely on statements by Knight Frank LLP in the particulars or by word of mouth or in writing ("information") as being factually accurate about the property, its condition or its value. Neither Knight Frank LLP nor any joint agent has any authority to make any representations about the property, and accordingly any information given is entirely without responsibility on the part of the agents, seller(s) or lessor(s). 2. Photos, Videos etc: The photographs, property videos and virtual viewings etc. show only certain parts of the property as they appeared at the time they were taken. Areas, measurements and distances given are approximate only. 3. Regulations etc: Any reference to alterations to, or use of, any part of the property does not mean that any necessary planning, building regulations or other consent has been obtained. A buyer or lessee must find out by inspection or in other ways that these matters have been properly dealt with and that all information is correct. 4. VAT: The VAT position relating to the property may change without notice. 5. To find out how we process Personal Data, please refer to our Group Privacy Statement and other notices at <https://www.knightfrank.com/legals/privacy-statement>. Particulars dated September 2023. Photographs and videos dated September 2023.

Knight Frank is the trading name of Knight Frank LLP. Knight Frank LLP is a limited liability partnership registered in England and Wales with registered number OC305934. Our registered office is at 55 Baker Street, London W1U 8AN where you may look at a list of members' names. If we use the term 'partner' when referring to one of our representatives, that person will either be a member, employee, worker or consultant of Knight Frank LLP and not a partner in a partnership. If you do not want us to contact you further about our services then please contact us by either calling 020 3544 0692, email to marketing.help@knightfrank.com or post to our UK Residential Marketing Manager at our registered office (above) providing your name and address.

