

# The Batch

Laverton, Somerset







# An attractive detached four bedroom home, occupying an enviable rural position.

Beckington 3 miles, Frome town centre 5.5 miles, Babington House 6 miles, Bath city centre 10 miles, Bruton 16.5 miles (All distances are approximate).



4



3



2

## Summary of accommodation

### The House

**Ground Floor:** Entrance hall | Living/family room | Dining room | Kitchen | Cloakroom

**First Floor:** Principal bedroom en suite shower room | 2 double bedrooms | Small double bedroom | Bathroom

### Outside

Raised terrace | Lawn & meadow | 2 outbuildings | Parking

In all approximately 0.44 acres

## Situation

(Distances and times are approximate)

The property occupies a wonderful spot in the picturesque rural hamlet of Laverton, between Frome and Bath. The nearby village of Beckington has an award-winning cafe called Mes Amis, two public houses and a fuel station with M&S.



The artisan town of Frome is nearby, which is renowned for its atmospheric streets, quirky independent shops, cafés, galleries, and performing arts. Regularly featured in ‘Best Place To...’ lists, Frome is now famous for its independent town council, its innovative health care approaches, the monthly Independent Market, vibrant community action, and the surprise performances of international stars at the Cheese & Grain.



Babington House, the private members’ club, with its swimming pools, tennis courts, gym, bars and restaurant is only a short drive away; and the Hauser & Wirth Gallery in Bruton and The Newt are also both within easy reach.



Connections in the area are excellent with the A36 and A303 (M3) not far away, providing access to the wider motorway network. Frome, Westbury and Warminster stations all provide regular rail services to London Paddington and London Waterloo.





## The House

The Batch is beautifully styled throughout and offers great modern family living space arranged over two floors.

On the ground floor from the entrance hall you have the kitchen (Unfitted Kitchens) featuring a cool copper sink, with steps then leading down to the triple aspect breakfast/dining room. From here you have the spacious living/family room with a woodburner at one end, and an open fire at the other. There is also a cloakroom on this floor.

On the first floor is the principal bedroom with bi-folding doors onto a juliet balcony exposing the fabulous countryside views, and an en suite shower room. Beyond this there are two double bedrooms, a small double/single bedroom which could be used as a dressing room or study, and the beautiful family bathroom.

## Outside

The property is approached onto a private driveway where there is parking for a number of vehicles. The track leading down to this is owned by a nearby farm, with a legal RoA.

The mature south facing gardens feature lawns, wildflower meadow, a raised decked hot tub (wood fired) and entertaining terrace, a kitchen garden with five raised beds, and a selection of fruit trees.

There is a fire pit area, tucked away at the bottom of the garden by a little river, and a children's play area with two treehouses and a mud kitchen.

There is also a large wooden garage/store, a shed and an old well.



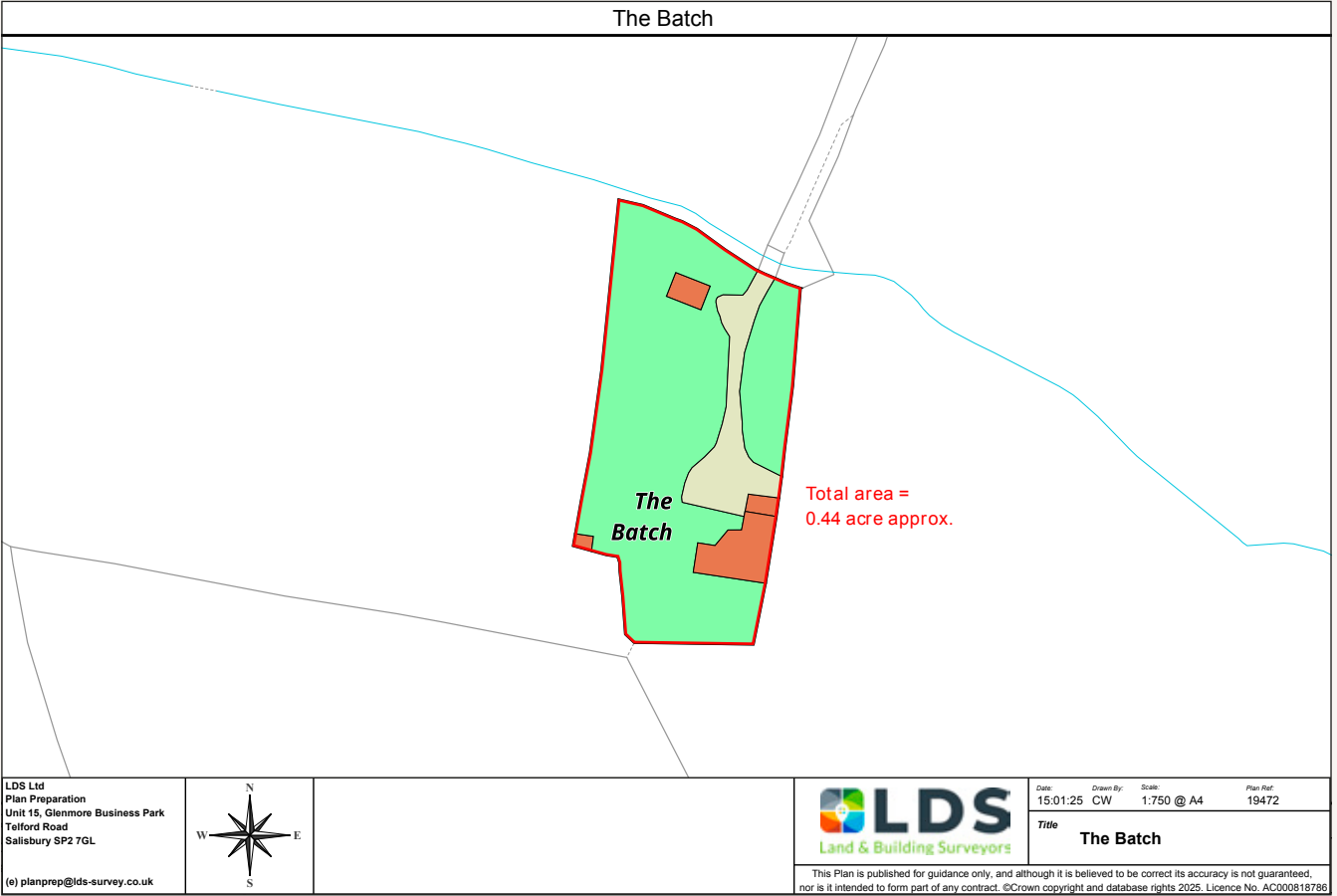

# Property Information

**Green Credentials:** The property benefits from Solar Photovoltaic (PV) Panels which are positioned on the roof of the house, with battery storage, making it more economical to run.

**Tenure:** We are advised that the property is Freehold.

**Services:** We are advised that there is mains water and electricity. Private drainage (septic tank and soak away). Oil fired central heating, with Biomass secondary heating. Voneus & EE broadband.

**Local Authority:** Mendip District Council – somerset.gov.uk

**Council Tax:** Band F

**EPC:** D

**Guide Price:** £975,000

**Directions (BA2 7RA):** From Bath head south on the A367 and then onto Midford Road/B3110. Pass through Hinton Charterhouse, and head into Norton St Philip. Once in the village turn right onto Mackley Lane, and onto Row Lane. At the T-junction cross straight over onto the track which leads down to the property.

**What3Words:** ///handyman.noises.nods

**Viewings:** All viewings strictly by appointment only through the vendor's selling agents, Knight Frank LLP.



### Approximate Gross Internal Floor Area

Main House: 191 sq.m / 2,055 sq.ft

Outbuildings: 24 sq.m / 258 sq.ft

Total Area: 215 sq.m / 2,313 sq.ft

Terrace: 215 sq.m / 247 sq.ft

This plan is for guidance only and must not be relied upon as a statement of fact. Attention is drawn to the important notice on the last page of the text of the Particulars.

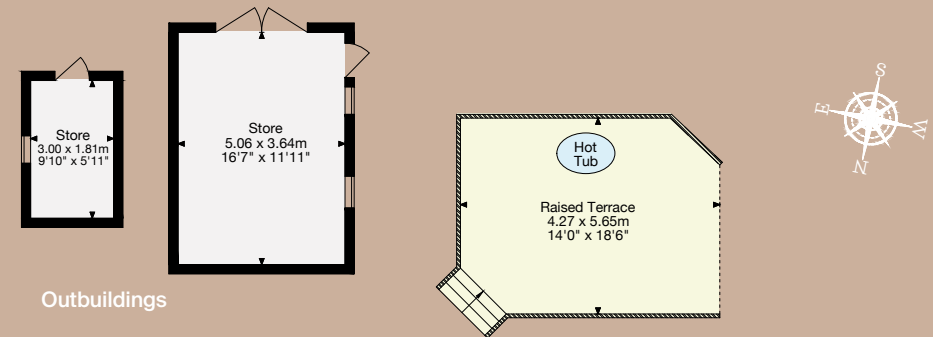

Outbuildings

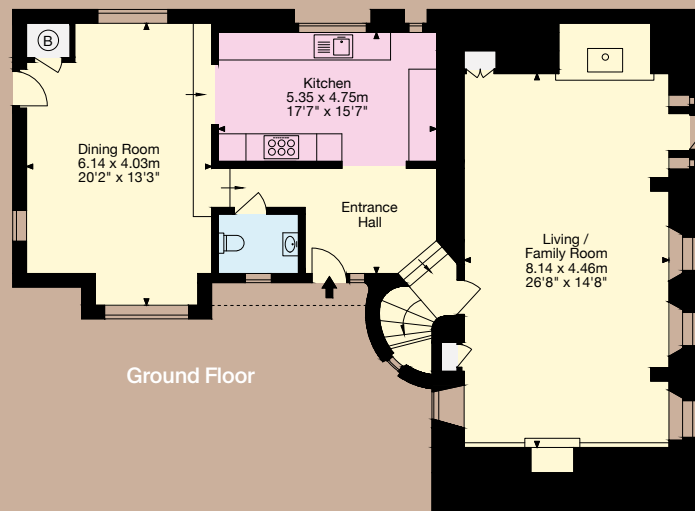

Ground Floor

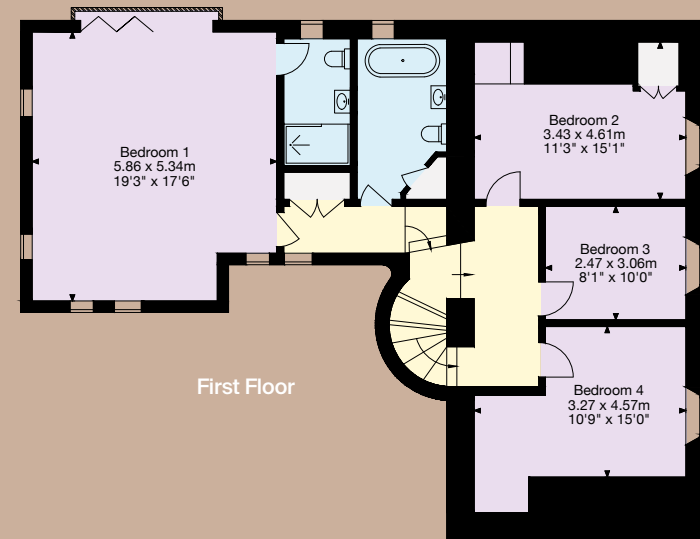

First Floor

### Knight Frank

4 Wood Street

Queen Square, Bath

BA1 2JQ

[knightfrank.co.uk](https://www.knightfrank.co.uk)

I would be delighted to tell you more

**Francesca Leighton-Scott**

01225 325 994

[Francesca.Leighton-Scott@knightfrank](mailto:Francesca.Leighton-Scott@knightfrank)



**Fixtures and fittings:** A list of the fitted carpets, curtains, light fittings and other items fixed to the property which are included in the sale (or may be available by separate negotiation) will be provided by the Seller's Solicitors.

**Important Notice:** 1. Particulars: These particulars are not an offer or contract, nor part of one. You should not rely on statements by Knight Frank LLP in the particulars or by word of mouth or in writing ("information") as being factually accurate about the property, its condition or its value. Neither Knight Frank LLP nor any joint agent has any authority to make any representations about the property, and accordingly any information given is entirely without responsibility on the part of the agents, seller(s) or lessor(s). 2. Photos, Videos etc: The photographs, property videos and virtual viewings etc. show only certain parts of the property as they appeared at the time they were taken. Areas, measurements and distances given are approximate only. 3. Regulations etc: Any reference to alterations to, or use of, any part of the property does not mean that any necessary planning, building regulations or other consent has been obtained. A buyer or lessee must find out by inspection or in other ways that these matters have been properly dealt with and that all information is correct. 4. VAT: The VAT position relating to the property may change without notice. 5. To find out how we process Personal Data, please refer to our Group Privacy Statement and other notices at <https://www.knightfrank.com/legals/privacy-statement>.

Particulars dated February 2025. Photographs and videos dated January 2025.

All information is correct at the time of going to print. Knight Frank is the trading name of Knight Frank LLP. Knight Frank LLP is a limited liability partnership registered in England and Wales with registered number OC305934. Our registered office is at 55 Baker Street, London W1U 8AN. We use the term 'partner' to refer to a member of Knight Frank LLP, or an employee or consultant. A list of members names of Knight Frank LLP may be inspected at our registered office. If you do not want us to contact you further about our services then please contact us by either calling 020 3544 0692, email to [marketing.help@knightfrank.com](mailto:marketing.help@knightfrank.com) or post to our UK Residential Marketing Manager at our registered office (above) providing your name and address.