



# STABLE COTTAGE

Dummer, Hampshire RG25 2AG

# STABLE COTTAGE

Dummer, Hampshire  
RG25 2AG

A two-bedroom semi-detached Grade II listed cottage with a large outbuilding, a private rear and side garden and located in the middle of Dummer Village with excellent links to Basingstoke and the M3.

Basingstoke 7.3 miles, Winchester 14 miles  
Andover 18 miles,  
London Waterloo from Basingstoke - 1 hour  
(Mileages and time are approximate)



SALES & LETTINGS

PLANNING & DEVELOPMENT

RURAL CONSULTANCY

ARCHITECTURE & DESIGN



## STABLE COTTAGE

Stable Cottage is a charming, Grade II listed period property set within the heart of Dummer, a popular village with easy access to Basingstoke and surrounded by open countryside.

The cottage is well presented and has a great deal of charm. The accommodation comprises the front sitting room with open fireplace. The kitchen is very bright with a good range of floor to ceiling units and opens into the dining area. There is a downstairs bathroom and side door into the garden. On the first floor there are two bedrooms and storage room.

Outside, there is a terrace and small garden to the right of the house, with a gate leading into the rear garden which is laid to lawn. From the garden there are two access points into the large outbuilding which is also being sold with the property. Please note that planning permission exists to convert this building into a dwelling (ref 20/00795/FUL). However, due to the restrictive nature of the conditions imposed by the consent, it is not possible for this work to be undertaken. It may be possible for someone to re submit to convert the outbuilding into a home office, but again this would be subject to planning and conditions.



## SITUATION

Stable Cottage sits within the popular village of Dummer, surrounded by open countryside. The village has a good range of amenities, including a public house, church, village hall and a golf club. Nearby Basingstoke has an excellent range of shops, leisure facilities, restaurants and a mainline railway station to London Waterloo. Although the property enjoys a very private rural setting, it is also highly convenient with easy access to the M3 and A303.

## Stable Cottage

Approximate Gross Internal Area  
Main House = 837 Sq Ft / 77.75 Sq M  
Outbuilding = 412 Sq Ft / 38.28 Sq M  
Total = 1249 Sq Ft / 116.03 Sq M  
Includes areas with Restricted room height.

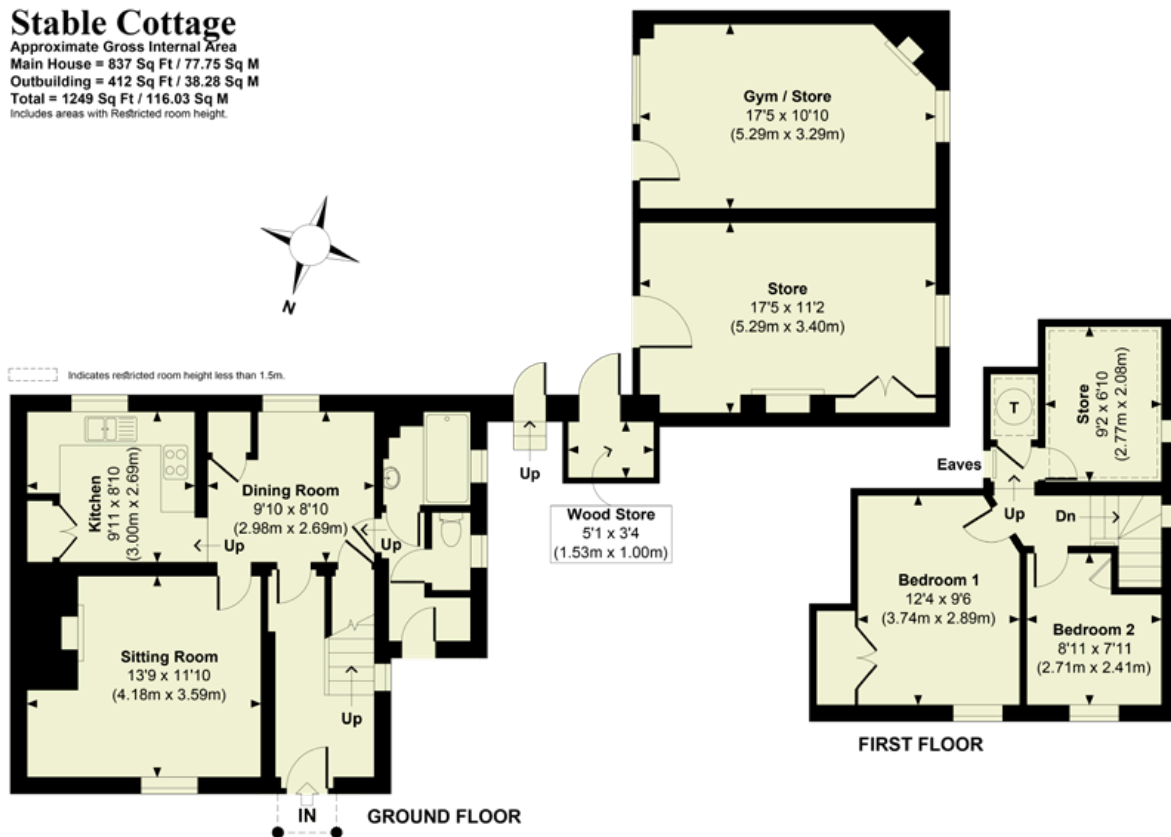

### IMPORTANT NOTICE

BCM Wilson Hill for themselves and the Vendors or lessors of this property whose agents they are, give notice that:

- These particulars have been prepared in good faith to give a fair overall view of the property, do not form any part of an offer or contract, and must not be relied upon as statements or representations of fact.
- Purchasers must rely on their own enquiries by inspections or otherwise on all matters including planning or other consents.
- The information in these particulars is given without responsibility on the part of BCM Wilson Hill or their clients. Neither BCM Wilson Hill nor their employees have any authority to make or give any representations or warranties whatever in relation to this property.
- Any areas, measurements or distances referred to are given as a guide only and are not precise. Photographs are not necessarily comprehensive nor current; no assumption should be made that any contents shown are included in the sale nor with regards to parts of the property which have not been photographed.
- Nothing in these particulars should be deemed to be a statement that the property is in good structural condition or that any services or equipment are in good working order - nor have BCM Wilson Hill tested them.

## GENERAL REMARKS AND STIPULATIONS

### Method of Sale

The property is offered for sale by private treaty.

### Rights of Way

There are no rights of way crossing the property.

### Services

Mains water, electricity and private drainage. Oil Fired Central heating.

### Tenure

Freehold with vacant possession.

### Construction

Solid brick walls under a clay tiled roof

### Local Authority

Basingstoke and Deane Borough Council

### Mobile Phone signal (Vodafone)

Good

### Broadband speed

Average speed - 56.3 Mbps (Go compare.com)

### Postcode

RG25 2AG

### Directions

From the M3, exit at junction 7 and head towards Dummer. Pass the Queen Inn pub and as the road bends to the right, Stable Cottage can be found in front of you on the right-hand side.

### What3Words

///toys.downcast.wolf

### Viewings

By appointment with BCM LLP only.

### Selling Agent

Tom Woods  
BCM Wilson Hill  
The Old Dairy, Sutton Scotney,  
Winchester, SO21 3NZ  
t: 01962 763905  
e: twoods@bcmwilsonhill.co.uk

NB These particulars are as at October 2024

Winchester

01962 763 900

winchester@bcmwilsonhill.co.uk

Further offices at: Petersfield | Isle of Wight | Oxford

bcmwilsonhill.co.uk

