

Flat 4, Beech Court Fairlop Road, London, E11 1QT  
£1,500 Per month  
Council Tax Band: B

RELM  
ESTATES

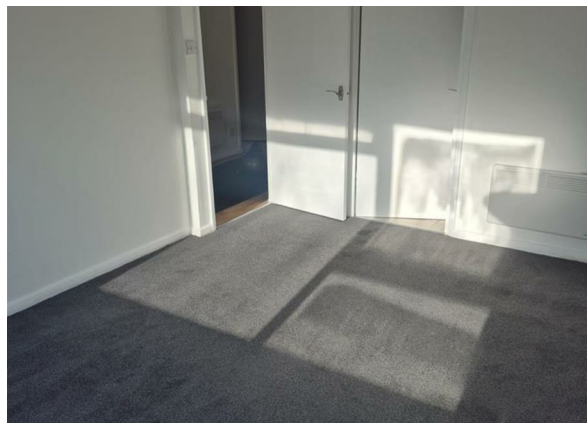
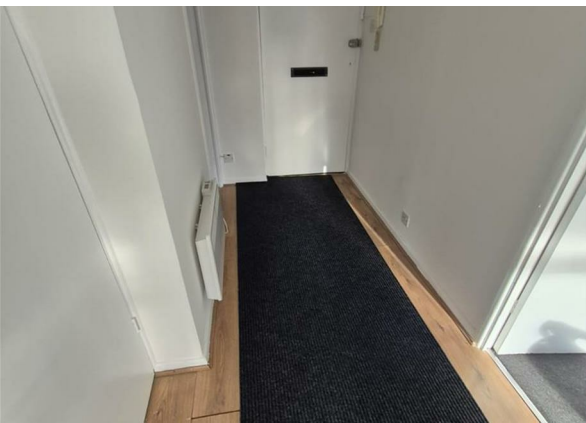
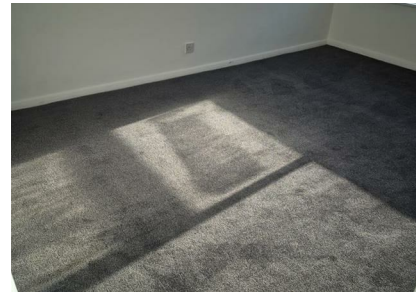

Nestled on the charming Fairlop Road in London, this delightful purpose-built flat offers a perfect blend of comfort and convenience. Spanning an inviting 484 square feet, this well-designed one-bedroom property is ideal for individuals or couples seeking a stylish urban retreat.

Upon entering, you are greeted by a spacious reception room that provides a warm and welcoming atmosphere, perfect for relaxation or entertaining guests. The room is filled with natural light, creating an airy feel that enhances the overall appeal of the flat. The adjoining kitchen is functional and well-equipped, making meal preparation a breeze.

This property is not just a flat; it is a home that promises comfort and convenience in one of London's sought-after areas. Whether you are a first-time renter or looking to downsize, this flat on Fairlop Road is an opportunity not to be missed. Come and experience the charm and practicality of this lovely home for yourself.



465 Leabridge Road  
Leyton  
London  
E10 7EA  
02081 438 248  
lettings@relmestates.co.uk

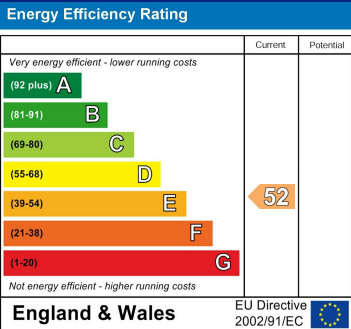

England & Wales EU Directive 2002/91/EC

