

Trelawney Road

C O T H A M

APPROXIMATE FLOOR AREA
74.3 SQM / 800 SQFT

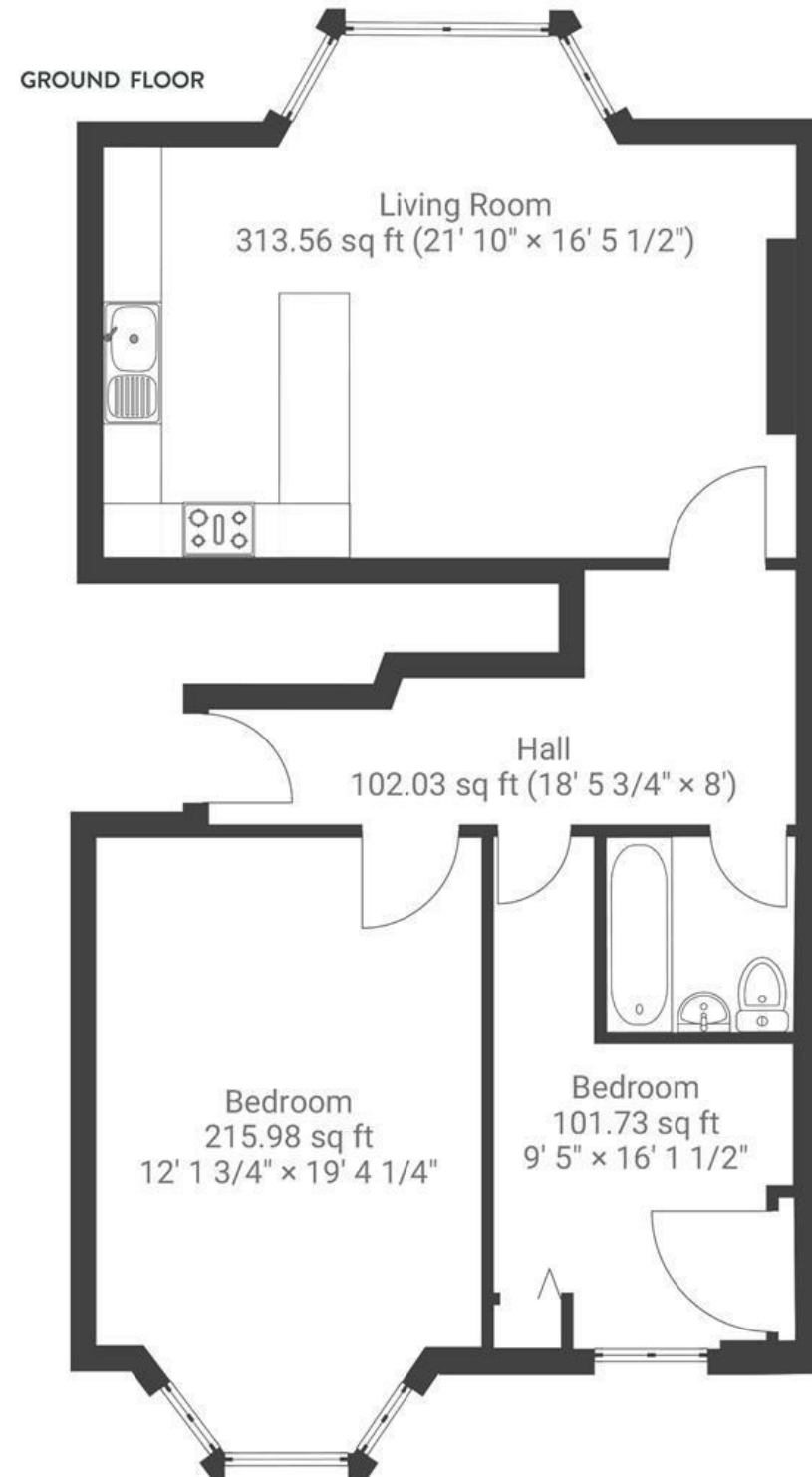

Boardwalk

Trelawney Road

COTHAM, BRISTOL



£375,000



2 Bedrooms



BS6 6DX



1 Bathrooms

"My abiding memories will always be the fantastic view from the master bedroom, and the wonderful light throughout the flat. Within walking distance of the centre of town, this is the perfect home from which to enjoy the best of Bristol."

