

Boardwalk

Chester Street

, BRISTOL

Chester Street EASTON

APPROXIMATE FLOOR AREA
97.7 SQM / 1052 SQFT

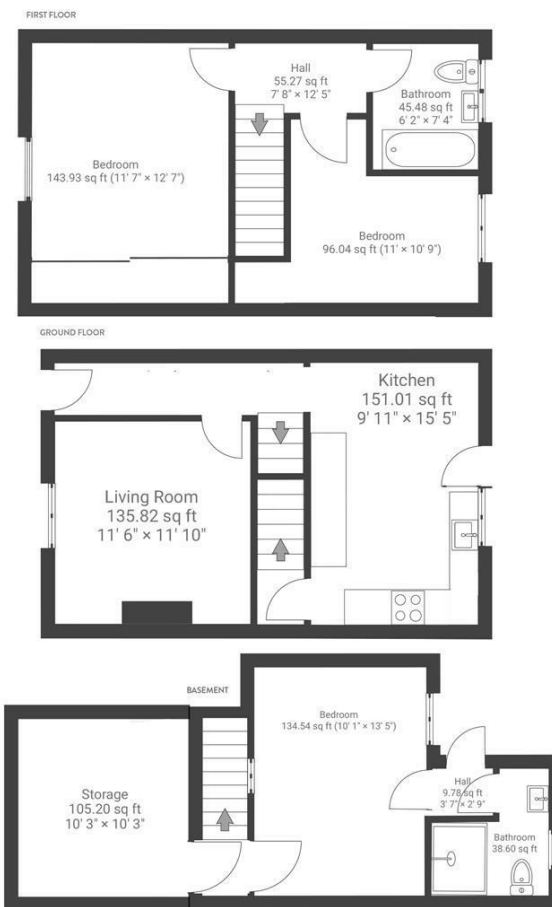

Boardwalk

Chester Street , BRISTOL

£

£365,000



BS5 6HZ

zzz

3 Bedrooms



2 Bathrooms

"I love that my home is bright and vibrant and full of colour. I love being next to St Marks Road and all the shops and food outlets. It's also close to Stapleton Road train station and bus routes, so it's easy to commute to and from."

