

Farley Close

LITTLE STOKE

APPROXIMATE FLOOR AREA
66.9 SQM / 720 SQFT

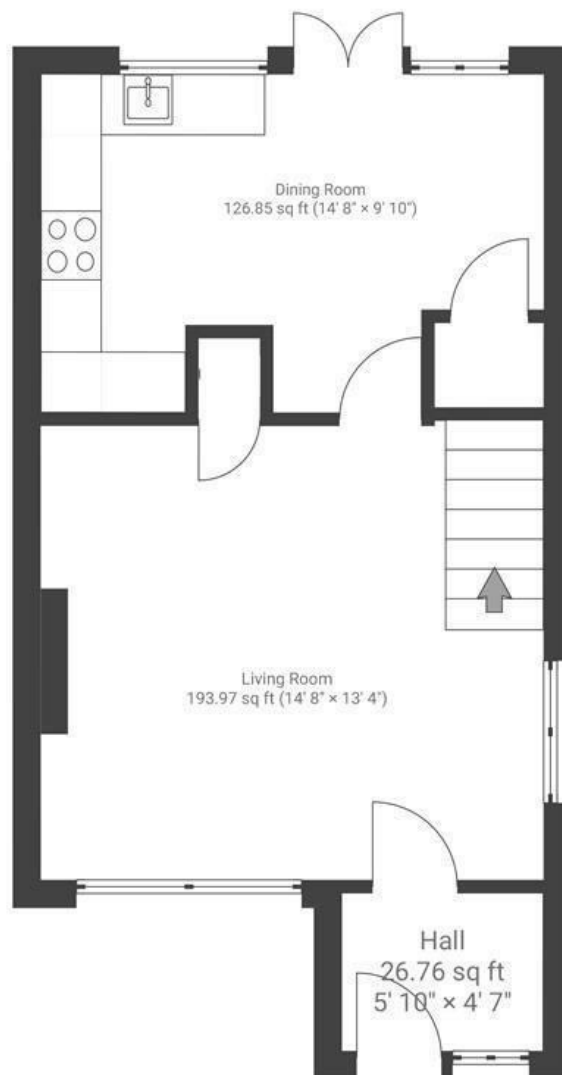

Boardwalk

Farley Close

LITTLE STOKE, BRISTOL



£290,000



3 Bedrooms



BS34 6HF



1 Bathrooms

'The layout of the area surrounding the house feels very safe and generates a lovely sense of community. To the back of the house there is a quiet cul de sac and to the front of the home there is no road to be seen. Just a web of green areas and pathways for children to meet and play with their neighbours and for dogs to be walked. This is the key to what brings the community here safely together and makes it a special place to live. The area has a rare ability to be very quiet but at the same time never giving you the feeling of being isolated.'

