

# Thomas Lane

## CITY CENTRE

APPROXIMATE FLOOR AREA  
59.1 SQM / 637 SQFT



THIRD FLOOR

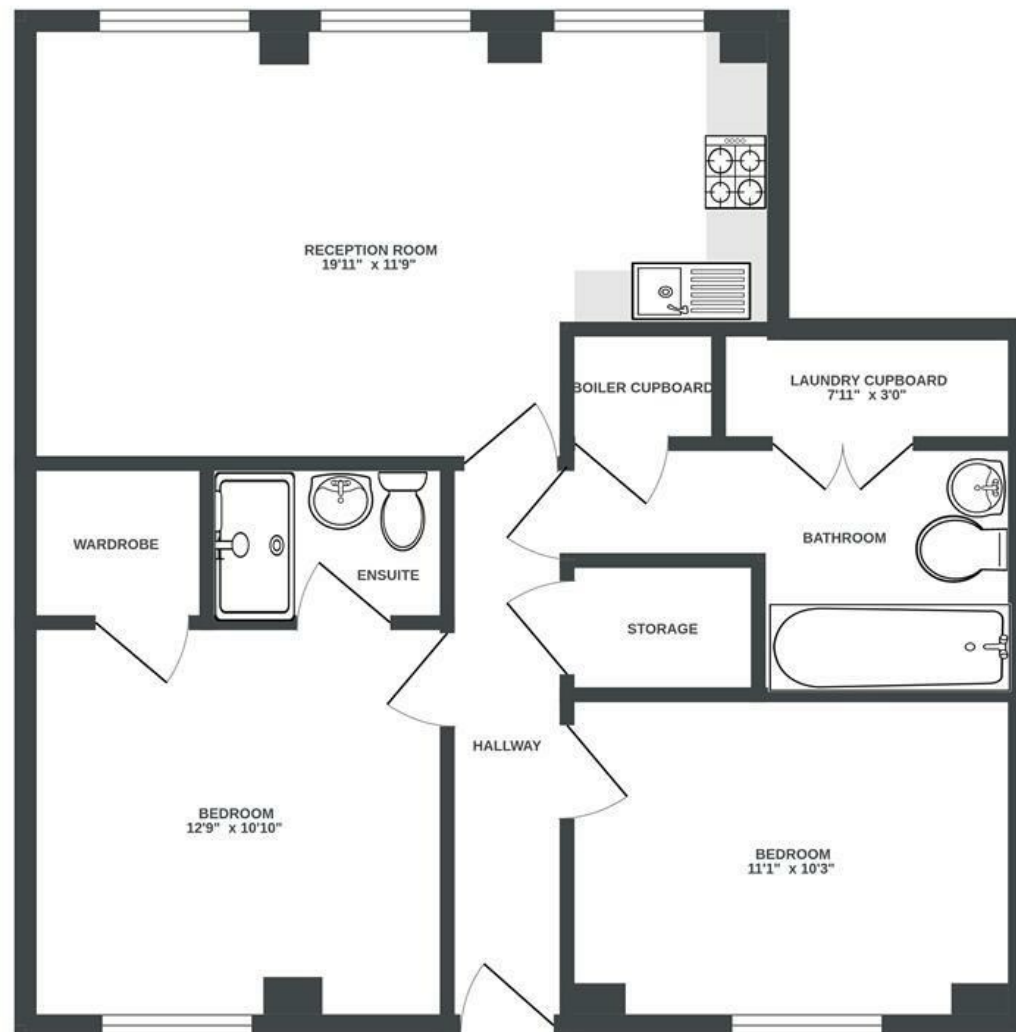

**Boardwalk**

# Thomas Lane , BRISTOL

---



£270,000



2 Bedrooms



BS1 6JT



2 Bathrooms

---

*"The flat is in such a convenient spot, just a short walk to the city centre and Temple Meads. Everything you need is right on your doorstep, but it still feels peaceful inside."*

