

[www.jeffreygross.co.uk](http://www.jeffreygross.co.uk)

CARDIFF

VALE

CAERPHILLY

BRISTOL



*Charlton Mead Drive*





Comments by Ms Ashton Jones



**Property Specialist**  
**Ms Ashton Jones**  
Branch manager

[a.jones@thepropertyoutlet.com](mailto:a.jones@thepropertyoutlet.com)

Comments by the Homeowner



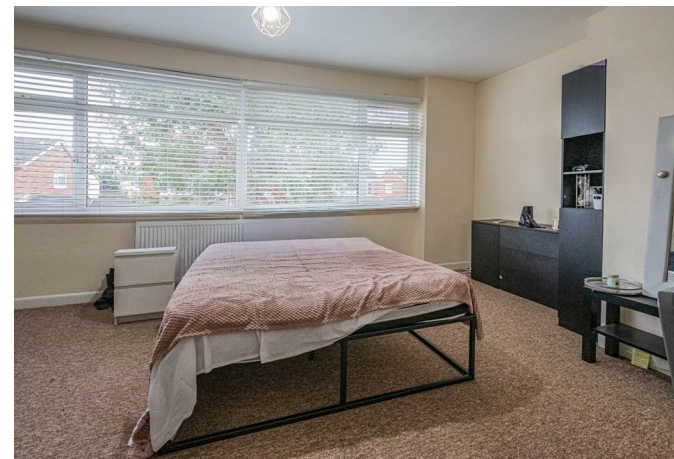

# Charlton Mead Drive

, Bristol, BS10 6LP

PCM

£2,250 PCM



4 Bedroom(s)



1 Bathroom(s)



1216.33 sq ft



Contact our  
***Property Outlet Branch***

0117 935 4565

\* AVAILABLE 12.01.2026 \*

The Property Outlet are delighted to offer this spacious property to the rental market. The accommodation comprises ENTRANCE HALL, CLOAKROOM/WC, LIVING ROOM ( BEDROOM 1) & REFITTED KITCHEN/DINING ROOM with patio doors leading to an ATTRACTIVE REAR GARDEN. The first floor accommodation comprises THREE BEDROOMS & a REFITTED BATH/SHOWER ROOM & W/C. Benefits include GAS CENTRAL HEATING & DOUBLE GLAZING. Offered UNFURNISHED with a DISHWASHER, INTEGRATED FRIDGE/FREEZER & BUILT IN ELECTRIC OVEN/HOB. Outside there is a driveway providing OFF ROAD PARKING, a GARAGE and a rear garden. The property would suit a FAMILY or PROFESSIONAL SHARERS. Good location for local schools, airbus, Southmead hospital, Hewlett Packard, Cribbs Causeway & The MOD. WITHIN EASY REACH OF THE M5/M4 MOTORWAY NETWORKS.

Holding deposit £519.23





CARDIFF

VALE

CAERPHILLY

BRISTOL

[www.jeffreygross.co.uk](http://www.jeffreygross.co.uk)







