

*Proud to be
Independent &
Family Run*

JeffreyRoss
& THE PROPERTY OUTLET





STRATHMORE ROAD
BISHOPSTON





STRATHMORE ROAD

BISHOPSTON, BS7 9QJ - £2,800 PCM

 4 Bedroom(s)  1 Bathroom(s)  1119.45 sq ft

* AVAILABLE 08.09.2026 *

STUDENT FOUR BEDROOM FURNISHED VICTORIAN HOUSE! The Property Outlet are delighted to offer to the student rental market this lovely & well presented terraced home that is situated just off of Gloucester Road. The accommodation comprises ENTRANCE HALL, LIVING ROOM (BEDROOM 1), DINING ROOM & a REFITTED KITCHEN. To the first floor there are a further THREE DOUBLE BEDROOMS & a BATH/SHOWER ROOM/WC. Benefits include GAS CENTRAL HEATING & DOUBLE GLAZING. Outside there is an enclosed REAR GARDEN. WHITE GOODS include a WASHING MACHINE, FRIDGE/FREEZER & GAS HOB/ELECTRIC OVEN. Situated close to LOCAL AMENITIES, BARS, RESTAURANTS & CAFE'S on Gloucester Road, HORFIELD SPORTS CENTRE & PUBLIC TRANSPORT & has GOOD ACCESS FOR CITY CENTRE & M4/5 & M32 NETWORKS. Sorry no pets

Holding Deposit £646.15

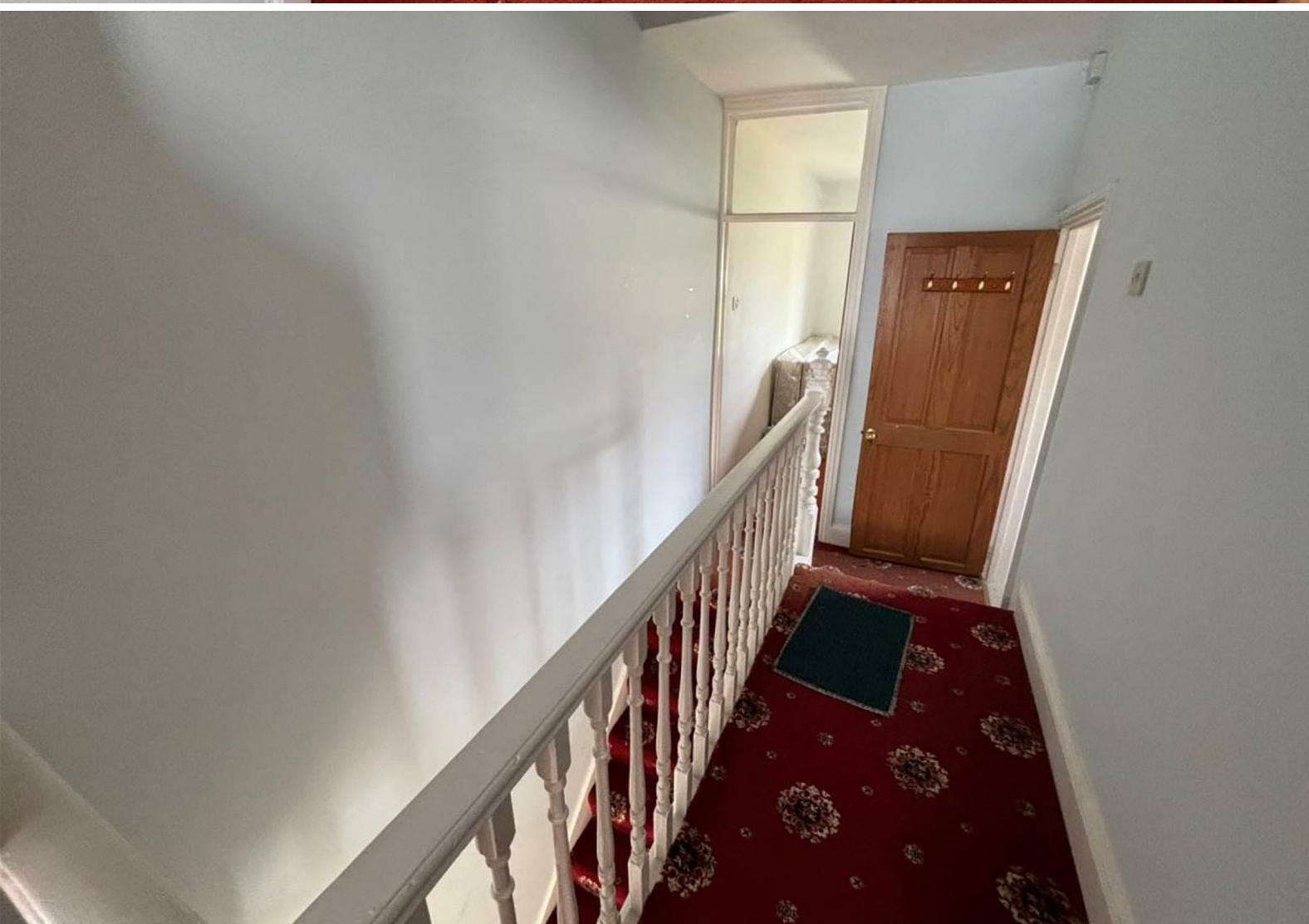
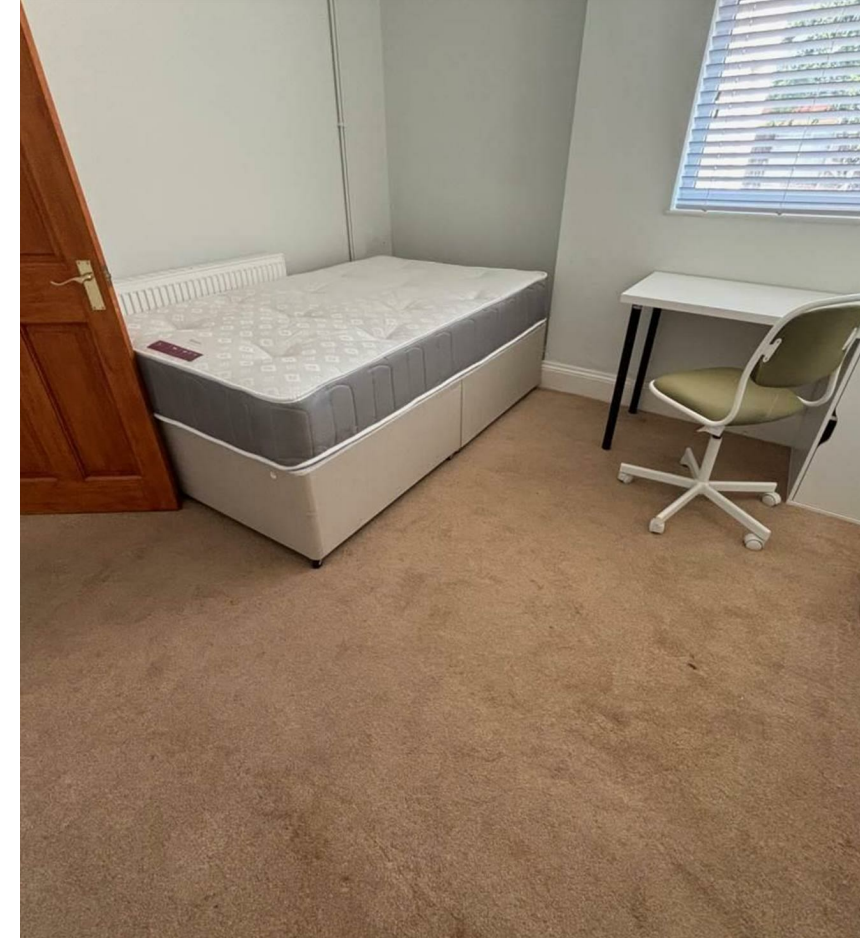

COUNCIL TAX BAND - C

- 1119.45 SQ FT
- Well Presented
- Furnished
- Great Location
- Close to Local Amenities
- Washing Machine
- Fridge/Freezer
- Electric Hob & Oven
- Perfect for Student or Professional Shares
- Holding Deposit £3230.76

PROPERTY SPECIALIST

Miss Issy Prime
i.prime@thepropertyoutlet.co.uk
Property Management Co-ordinator





Energy Efficiency Rating		
	Current	Potential
Very energy efficient - lower running costs		
(92 plus) A		
(81-91) B		
(69-80) C		
(55-68) D		
(39-54) E		
(21-38) F		
(1-20) G		
Not energy efficient - higher running costs		
England & Wales	EU Directive 2002/91/EC	