

www.jeffreygross.co.uk

CARDIFF

VALE

CAERPHILLY

BRISTOL



Filton Avenue

HORFIELD



Comments by Miss Issy Prime

Property Specialist

Miss Issy Prime
Property Management Co-ordinator

i.prime@thepropertyoutlet.co.uk

Comments by the Homeowner





Filton Avenue

Horfield, Bristol, BS7 0LH

PCM

£2,500 PCM



4 Bedroom(s)



1 Bathroom(s)



828.82 sq ft



Contact our
Property Outlet Branch
0117 935 4565

* AVAILABLE 07.08.2026*

FURNISHED WELL PRESENTED FOUR BEDROOM STUDENT PROPERTY WITH BILLS INCLUDED! The Property Outlet are delighted to offer to the 2025/2026 student rental market this end terraced house situated within Horfield. The accommodation comprises ENTRANCE HALL, LIVING ROOM (BEDROOM), REFITTED KITCHEN/DINING ROOM. To the first floor there are TWO DOUBLE BEDROOMS, LARGE SINGLE BEDROOM a BATH/SHOWER ROOM & WC. White goods include an GAS HOB, ELECTRIC OVEN, WASHING MACHINE & FRIDGE & FREEZER. Benefits include GAS CENTRAL HEATING & DOUBLE GLAZING. Outside there are FRONT & REAR GARDENS. Good location for the UWE & LOCAL AMENITIES & BUS STOPS. Sorry no pets.

Holding Deposit £576.92



CARDIFF

VALE

CAERPHILLY

BRISTOL

www.jeffreygross.co.uk

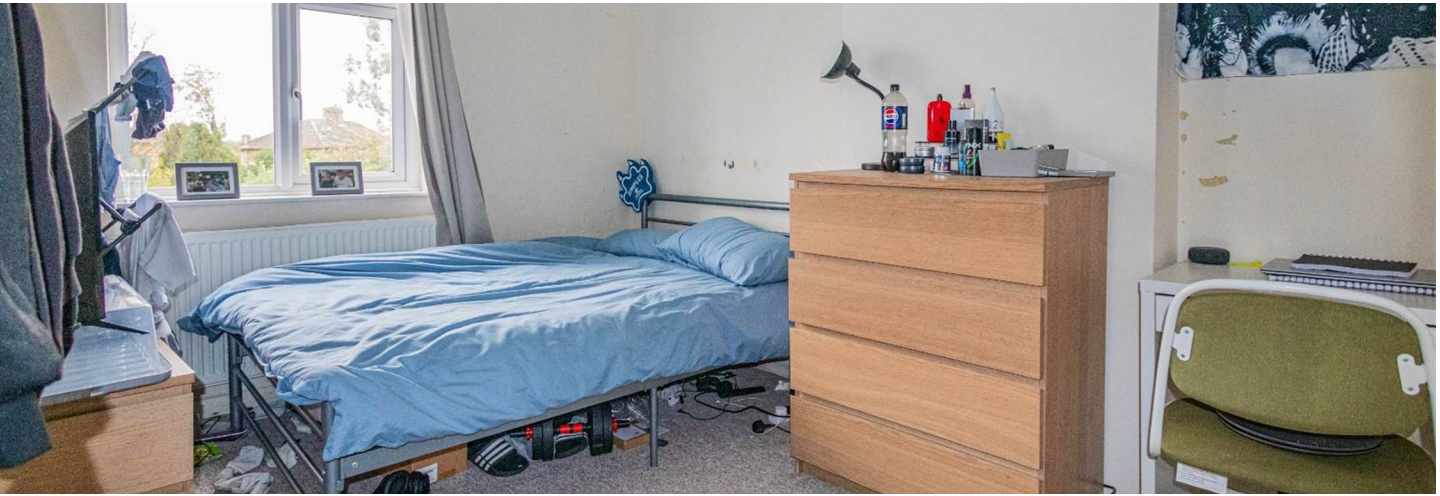



Energy Efficiency Rating		
	Current	Potential
Very energy efficient - lower running costs		
(92 plus) A		78
(81-91) B		
(69-80) C		
(55-68) D	62	
(39-54) E		
(21-38) F		
(1-20) G		
Not energy efficient - higher running costs		
England & Wales		EU Directive 2002/91/EC

