

www.jeffreygross.co.uk

CARDIFF

VALE

CAERPHILLY

BRISTOL



Glass Wharf



Comments by Mr Tony Wong

Property Specialist

Mr Tony Wong

Property Management Co-ordinator

t.wong@thepropertyoutlet.co.uk



Comments by the Homeowner



Glass Wharf

, Bristol, BS2 0DW

PCM

£1,680 PCM



2 Bedroom(s)



2 Bathroom(s)



796.52 sq ft



Contact our
Property Outlet Branch

0117 935 4565

* AVAILABLE NOW *

FANTASTIC FURNISHED TWO BEDROOM FLAT NEAR BRISTOL TEMPLE MEADS & CITY CENTRE! The Property Outlet are delighted to offer this WELL PRESENTED flat which comprises ENTRANCE HALL, OPEN PLAN KITCHEN/LIVING ROOM, TWO DOUBLE BEDROOMS, EN/SUITE SHOWER ROOM/WC to the MASTER BEDROOM & a BATH/SHOWER ROOM & WC. Offered FURNISHED, white goods include WASHER/DRYER, FRIDGE/FREEZER, DISHWASHER & ELECTRIC HOB/OVEN. BENEFITS INCLUDE ELECTRIC HEATING & DOUBLE GLAZING. Sorry no pets.

Holding Deposit £387.69



CARDIFF

VALE

CAERPHILLY

BRISTOL

www.jeffreygross.co.uk

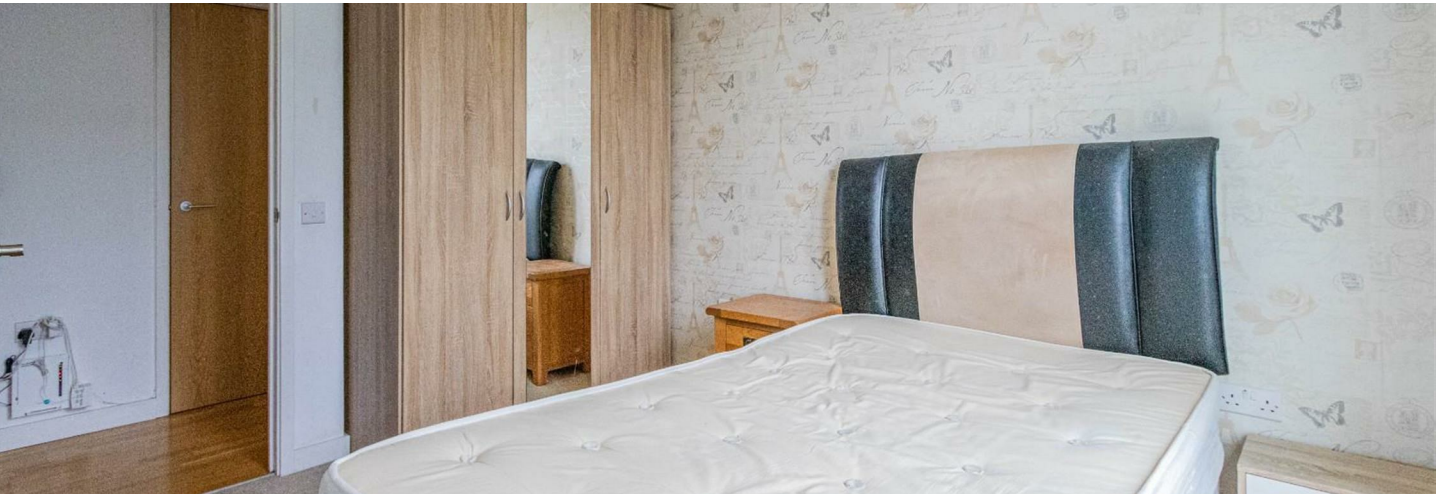



| Energy Efficiency Rating | | |
|---|-------------------------|-----------|
| | Current | Potential |
| Very energy efficient - lower running costs | | |
| (92 plus) A | | |
| (81-91) B | 81 | 86 |
| (69-80) C | | |
| (55-68) D | | |
| (39-54) E | | |
| (21-38) F | | |
| (1-20) G | | |
| Not energy efficient - higher running costs | | |
| England & Wales | EU Directive 2002/91/EC | |

