

Edgcumbe Road
St. Austell
PL25 5DX

Offers In The Region Of
£300,000

- THREE WELL-PROPORTIONED BEDROOMS
- OFF ROAD PARKING PLUS GARAGE
 - EXPANSIVE REAR GARDEN
 - TWO RECEPTION ROOMS
- WITHIN WALKING DISTANCE TO LOCAL AMENITIES
 - PERFECT FAMILY HOME
- DOUBLE GLAZING THROUGHOUT
 - COUNCIL TAX BAND C
 - GOOD LINKS TO THE A30
- PLEASE SCAN THE QR QUODE FOR MATERIAL INFORMATION



 **Millerson**
millerson.com

Tenure - Freehold

Council Tax Band - C

Floor Area - 1087.15 sq ft



PROPERTY DESCRIPTION

Smart Millerson Estate Agents are thrilled to present this deceptively spacious, three-bedroom, detached house to the market. It is situated within a popular residential location whilst still being within walking distance to local amenities and transport links.

Upon entering, you are greeted by bright and airy entrance hallway with doors leading into a spacious living room that invites natural light, creating a warm and welcoming atmosphere. The well-equipped kitchen which showcases a number of integrated appliances, storage cupboards and drawers. An archway leads through to an expansive dining area, providing the perfect environment for relaxing after a long day, entertaining guests or having the extended family around for dinner. On the first floor, you will find three well-proportioned bedrooms and a well-appointed bathroom, making it an ideal home for families or those seeking extra space.

Externally, the property is surrounded by a generous, enclosed, garden that provides ample space for outdoor activities and relaxation. A raised decking area invites you to enjoy al fresco dining during the warmer months or simply a place to delve into your favourite novel.

This property is connected to mains gas, water, electricity and drainage. It also falls under Council Tax Band C. Viewings are highly recommended to appreciate all this home has to offer.

LOCATION

The property is located within walking distance of St Austell town centre which offers a wide range of shopping, coffee shops, restaurants and local leisure centre. It is situated within the catchment area of the local primary school of Mount Charles and secondary schools of Penrice and Poltair Academies. St Austell has a mainline railway station providing direct access to London Paddington and Penzance. The picturesque harbour at Charlestown is only a short drive and has been used as the setting for numerous period dramas and films including The Eagle Has Landed, Mansfield Park and Poldark, and remains popular due to the fabulous setting and quality dining. The area is also home to the breathtaking Lost Gardens of Heligan and of course the world famous Eden Project.

THE ACCOMMODATION COMPRISES

(All dimensions are approximate)

ENTRANCE HALLWAY

uPVC double glazed door. Skimmed ceiling. Coving. Smoke alarm. Under-stairs storage cupboard, housing the consumer unit. Skirting. Carpeted flooring. Doors leading into:

KITCHEN

11'8" x 7'2" (3.58m x 2.19m)
Skimmed ceiling. Coving. Frosted double glazed window to the side aspect. A range of wall and based fitted storage cupboard and drawer with wooden effect worktops. Integrated electric oven, grill and four ring hob with extractor hood over. Integrated under-counter fridge and freezer. Space for a washing machine. Splash-back tiling. Wash basin with drainage board. Multiple plug sockets. Skirting. Engineered laminate flooring. Door leading out onto the driveway:

DINING ROOM

17'10" x 11'10" (5.46m x 3.63m)
Skimmed ceiling. Coving. Built-in storage cupboard. Radiator. Skirting. Engineered laminate flooring. Double doors leading into the garden.

LOUNGE

17'10" x 10'4" (5.45m x 3.15m)
Coving. Double glazed windows to the front, side and rear of the property. Electric fire place. Radiator. Television point. Multiple plug sockets. Skirting. Carpeted flooring.

DOWNSTAIRS W.C.

5'6" x 2'7" (1.69m x 0.80m)
Skimmed ceiling. Double glazed window to the side aspect. Splash-back tiling. Wash basin. W.C. Tiled flooring.

FIRST FLOOR LANDING

Skimmed ceiling. Coving. Access into a partially boarded loft space. Double glazed window to the rear aspect. Skirting. Carpeted flooring.

BEDROOM ONE

13'11" x 12'2" (4.26m x 3.72m)
Skimmed ceiling. Double glazed window to the side aspect. Two, built-in storage cupboards. Radiator. Multiple plug sockets. Skirting. Carpeted flooring.



BEDROOM TWO

12'3" x 7'10" (3.74m x 2.41m)

Skimmed ceiling. Coving. Double glazed window to the front aspect. Built-in storage cupboard. Radiator. Multiple plug sockets. Skirting. Carpeted flooring.

BATHROOM

Skimmed ceiling. Frosted double glazed window to the side aspect. Splash-back tiling throughout. Electric shower over the bath. Wash basin. Heated towel rail. W.C. Vinyl flooring.

BEDROOM THREE

12'2" x 8'0" (3.72m x 2.44m)

Skimmed ceiling. Coving. Double glazed window to the rear aspect. Built-in storage cupboards. Radiator. Multiple plug sockets. Skirting. Carpeted flooring.

GARAGE

16'11" x 8'11" (5.18 x 2.73)

Metal up and over door. Storage cupboards. Boiler. Power connected.

OUTSIDE

The property is surrounded by a generous, enclosed, garden that provides ample space for outdoor activities and relaxation. A raised decking area invites you to enjoy al fresco dining during the warmer months or simply a place to delve into your favourite novel.

PARKING

This property offers parking for three vehicles on a private driveway. On-street parking can also be found close by.

SERVICES

This property is connected to mains gas, electricity, water and drainage. It also falls within Council Tax Band C.

MATERIAL INFORMATION

Verified Material Information
Council tax band: C





Edgcumbe Road, St. Austell, PL25 5DX

Tenure: Freehold
Property type: Bungalow
Property construction: Standard form
Electricity supply: Mains electricity
Solar Panels: No
Other electricity sources: No
Water supply: Mains water supply
Sewerage: Mains
Heating: Central heating
Heating features: Double glazing
Broadband: FTTC (Fibre to the Cabinet)
Mobile coverage: O2 - Good, Vodafone - Good, Three - Great, EE - Good
Parking: Garage, Driveway, Off Street, and On Street
Building safety issues: No
Restrictions - Listed Building: No
Restrictions - Conservation Area: No
Restrictions - Tree Preservation Orders: None
Public right of way: No
Long-term area flood risk: No
Coastal erosion risk: No
Planning permission issues: No
Accessibility and adaptations: None
Coal mining area: No
Non-coal mining area: Yes
Energy Performance rating: D
All information is provided without warranty. Contains HM Land Registry data © Crown copyright and database right 2021. This data is licensed under the Open Government Licence v3.0. The information contained is intended to help you decide whether the property is suitable for you. You should verify any answers which are important to you with your property lawyer or surveyor or ask for quotes from the appropriate trade experts: builder, plumber, electrician, damp, and timber expert.



Buying To Rent Out?

Are You....

- A First Time Landlord Looking For Advice
- A Current Landlord Looking To Change Agents
- Looking For Lettings Legal Advice Or
- Wanting To Know The Yield On This Property

Please Speak to Our Lettings Area Manager
Lizzie Collins

01726 72236

ecollins@millerson.com

Contact Us

1 Market Street
St Austell
Cornwall
PL25 4BB

E: staustell@smartmillerson.co.uk

T: 01726 72289

www.millerson.com

Scan QR For Material
Information



Scan
me!

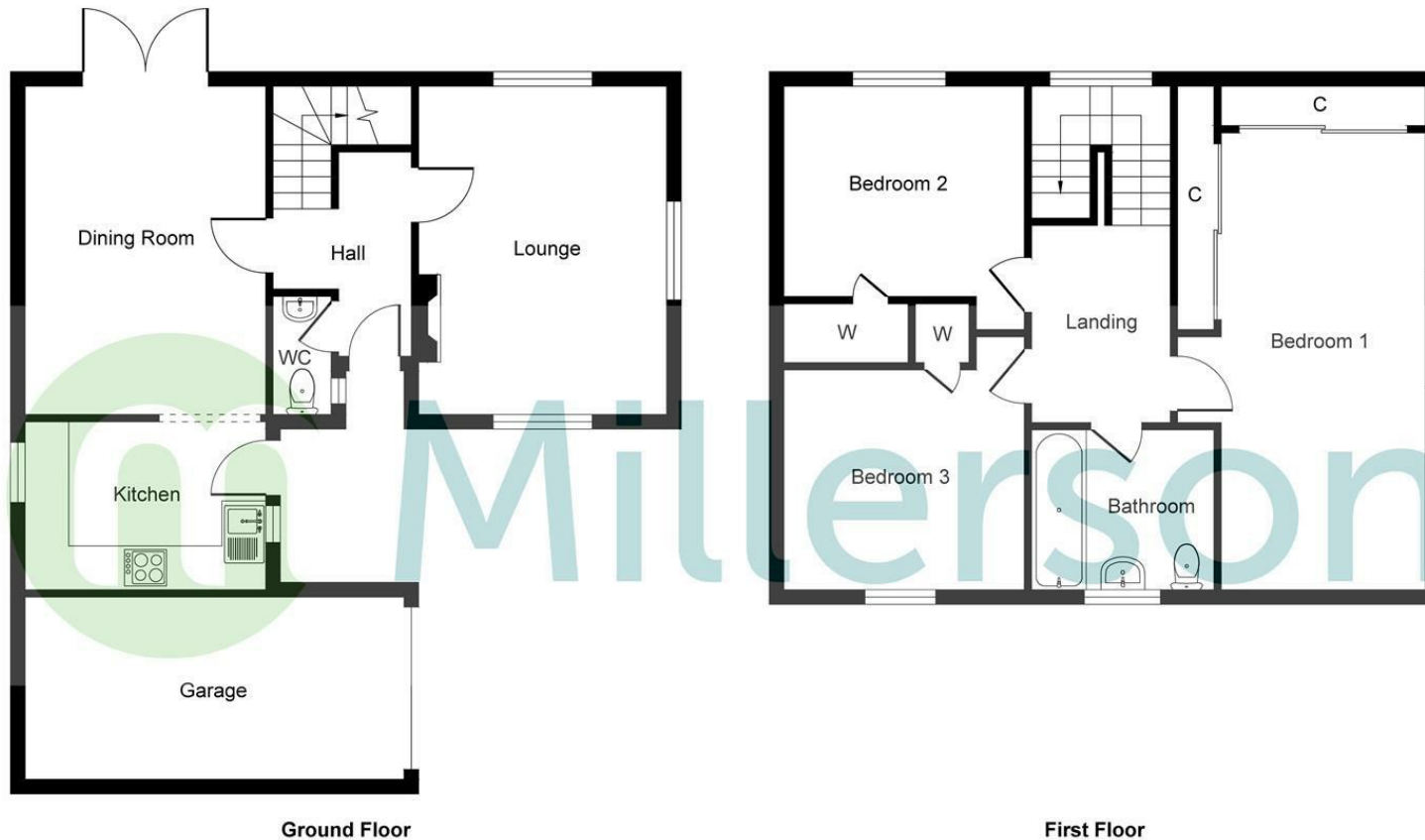

PLEASE NOTE, THIS FLOOR PLAN IS INTENDED FOR ILLUSTRATIVE PURPOSES ONLY. NO MEASUREMENT HAVE BEEN TAKEN AND IT IS NOT TO SCALE.
Copyright V360 Ltd 2025 | www.houseviz.com

Energy Efficiency Rating		
	Current	Potential
Very energy efficient - lower running costs		
(92 plus) A		
(81-91) B		85
(69-80) C		
(55-68) D	59	
(39-54) E		
(21-38) F		
(1-20) G		
Not energy efficient - higher running costs		
England & Wales		
EU Directive 2002/91/EC		

 **Millerson**
millerson.com