



Lonsdale Road | | Stevenage | SG1 5DP

Guide Price £365,000



iwestates.com

Key features

- Extended Family Home
- Semi Detached
- Three Bedrooms
- Lounge and separate dining room
- Study/Utility Room
- Downstairs Cloakroom
- Fitted Kitchen
- Family Bathroom
- Driveway and Garage
- Walking Distance to Fairlands Valley Park

Description

An extended semi detached family home offering well planned living space and located in the Pin Green area of the town. In brief the accommodation comprises of an inviting reception hallway, downstairs cloakroom, utility room/study, door to the rear, fitted kitchen, extended lounge overlooking the rear garden, separate dining room and fitted kitchen. The first floor comprises of three bedrooms and a family bathroom. Outside the property has a good size patio front garden, the rear garden is laid predominately to lawn with mature flower and shrub borders, gate to rear and internal door to the garage.

Directions





Floor plans

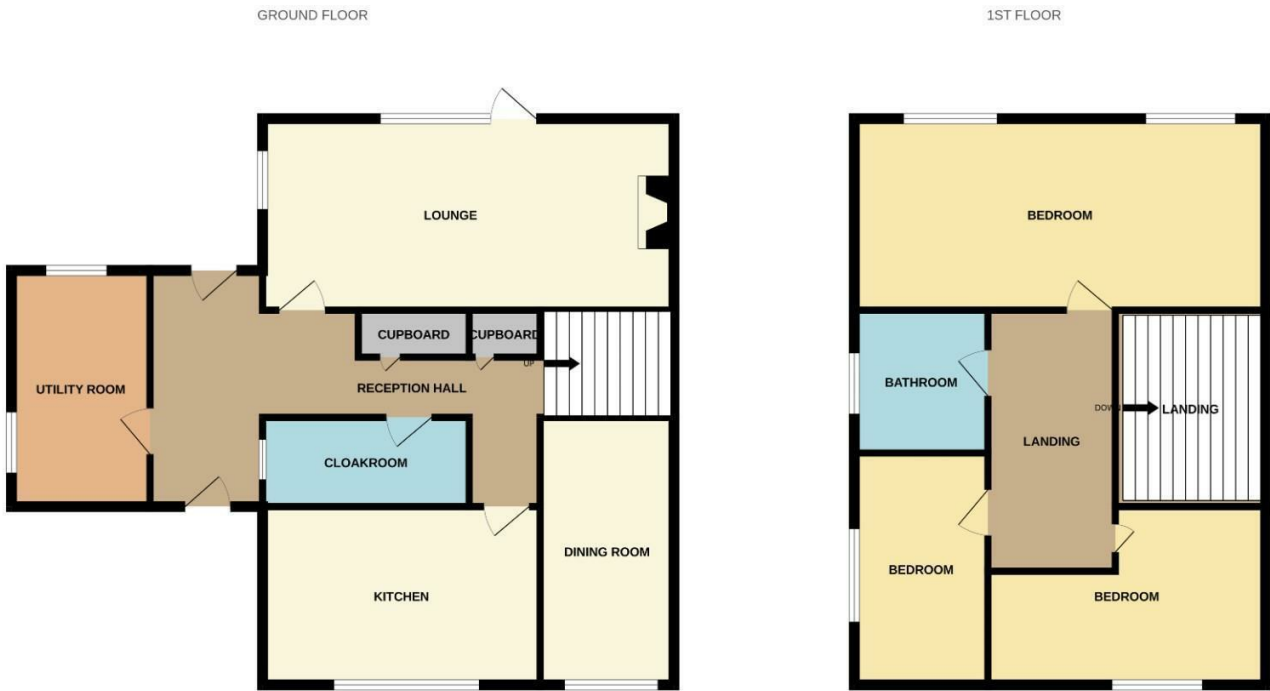

Whilst every attempt has been made to ensure the accuracy of the floorplan contained here, measurements of doors, windows, rooms and any other items are approximate and no responsibility is taken for any error, omission or mis-statement. This plan is for illustrative purposes only and should be used as such by any prospective purchaser. The services, systems and appliances shown have not been tested and no guarantee as to their operability or efficiency can be given.
Made with Metropix ©2024

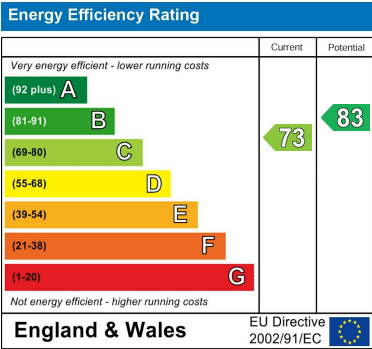

53 High Street
Stevenage
Hertfordshire
SG1 3AQ
01438 313 393
stevenage@iwestates.com
iwestates.com