

KEENANS

Sales & Lettings



Princes Crescent, Morecambe, LA4 6BY
Auction Guide £250,000



Princes Crescent, Morecambe, LA4 6BY

Auction Guide £250,000



Ground Floor

Vestibule

12'7" x 3'2" (3.86m x 0.97m)

UPVC entrance door, coving, tile floor & door to hall

Hall

17'1" x 6'3" (5.23m x 1.93m)

Coving, stairs to first floor, door to stairs for lower ground floor and door to further hall

Further Hall

6'2" x 5'1" (1.88m x 1.55m)

Inner Hall

Room One

28'4" x 17'1" (8.64m x 5.23m)

Room Two

12'7" x 9'4" (3.84m x 2.87m)

Lower Ground Floor

Hall

36'1" x 6'3" (11.02 x 1.93)

Office

17'7" x 13'3" (5.36 x 4.04)

Workshop

14'2" x 13'3" (4.32 x 4.04)

Room One

31'7" x 12'5" (9.65 x 3.81)

Room Two

19'9" x 11'6" (6.02 x 3.53)

First Floor

Landing

13'10" x 6'7" (4.24 x 2.01)

Reception Room Two

14'4" x 13'10" (4.39 x 4.24)

Reception Room One

20'6" x 15'3" (6.25 x 4.65)

Hall

17'10" x 12'2" (5.44 x 3.73)

Kitchen

10'7" x 7'10" (3.25 x 2.39)

Bedroom One

16'2" x 12'4" (4.93 x 3.76)

Bedroom Two

16'11" x 8'11" (5.16 x 2.72)

Shower Room

10'7" x 4'7" (3.23 x 1.42)

Second Floor

Landing

13'8" x 6'5" (4.19 x 1.98)

Bedroom Three

20'2" x 15'1" (6.15 x 4.60)

Bedroom Four

14'4" x 13'8" (4.39 x 4.17)

Bedroom Five

14'2" x 13'6" (4.34 x 4.14)

Loft Area

15'3" x 9'8" (4.67 x 2.97)

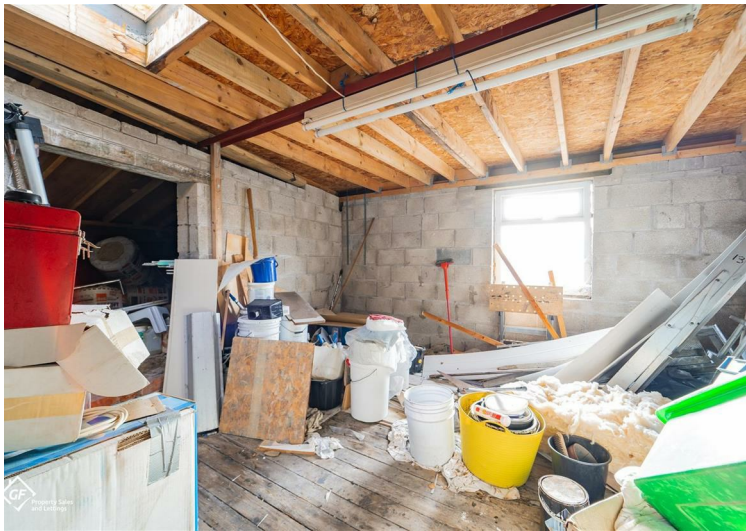



Energy Efficiency Rating		
	Current	Potential
Very energy efficient - lower running costs		
(82 plus) A		
(81-81) B		
(69-80) C		
(55-68) D		
(39-54) E		
(21-38) F		
(1-20) G		
Not energy efficient - higher running costs		
England & Wales		
EU Directive 2002/91/EC		

These particulars, whilst believed to be accurate are set out as a general outline only for guidance and do not constitute any part of an offer or contract. Intending purchasers should not rely on them as statements of representation of fact, but must satisfy themselves by inspection or otherwise as to their accuracy. No person in this firms employment has the authority to make or give any representation or warranty in respect of the property.