



HILDEN  
Estates  
& CO



Westcombe House 2-4 Mount Ephraim,  
Offers In Region Of £425,000

🛏 2 🍳 2 🛋 1



- Prime Location, Second Floor Apartment
- Luxurious Ensuite Bathroom
- Undercroft Parking
- Second Bedroom With Fitted Wardrobes
- Sleek handleless kitchen, with integrated appliances
- Exceptional Master Suite with Fitted Wardrobes
- Further High Specification Shower Room
- 999 Year Lease Commenced In 2021
- Secure Entrance with Video & Voice Entry





This stunning second-floor apartment is perfectly situated in a prime Tunbridge Wells location, offering both elegance and convenience. Featuring two spacious double bedrooms with fitted storage.. The luxurious double aspect ensuite bathroom offers a freestanding bath, serene retreat with high-end finishes, while the sleek shower room is designed with style and practicality in mind. An allocated under croft parking space ensures secure and hassle-free parking. This apartment delivers refined living in a prime location. Arrange your viewing today

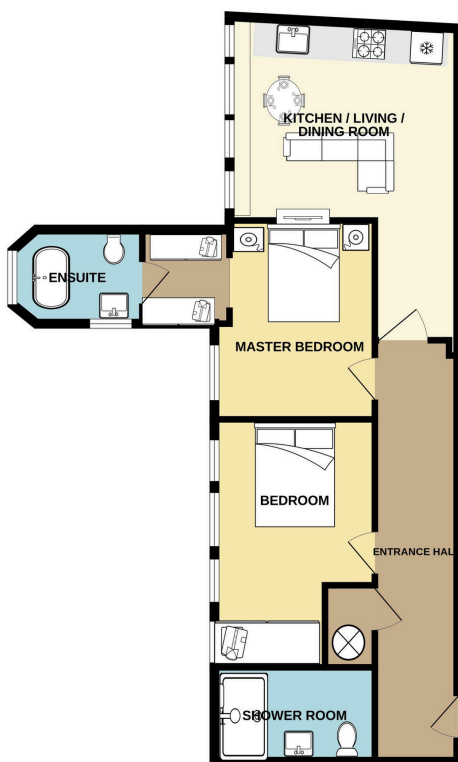

**Important Notice:** Hilden & Co Estates, its clients give notice that they are not authorised to make or give any representations or warranties in relation to the property, either within property descriptions, details or elsewhere. Either on behalf of their client or otherwise. Hilden & Co Estates assume no responsibility for any statement made within these particulars. These particulars do not form part of any offer or contract, and must not be relied upon as statements of fact. Any dimensions, distances are approximate. The photography, text and floorplans are for guidance purposes only, and are not comprehensive. Hilden & Co Estates have not tested any appliances, services. It should not be assumed that the property has all the necessary planning, building control or other consents. Purchasers must undertake their own due diligence and satisfy themselves by inspection or otherwise.

01227 208990  
hello@hildenestates.co.uk

HILDEN  
Estates  
& CO