



32 Taylor Crescent, Westward Ho

Offers In Region Of £299,950

3 3 1

- End of terrace house
- Double glazed
- Garage
- Central heating
- Three Double Bedrooms
- one ensuite
- one reception
- one bathroom
- Garden



An excellent opportunity to purchase this beautifully presented three-bedroom family home, conveniently located within easy reach of the sought-after seaside village of Westward Ho!



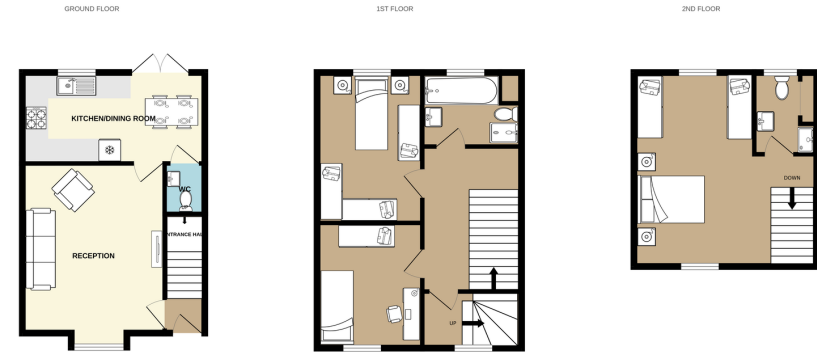

TOTAL FLOOR AREA : 1074 sq.ft. (99.8 sq.m.) approx.
 Whilst every effort has been made to ensure the accuracy of the foregoing contained herein, measurements of doors, windows, rooms and any other items are approximate and no responsibility is taken for any error, omission or misstatement. This plan is for illustrative purposes only and should be used as such by any prospective purchaser. The services, systems and appliances shown have not been tested and no guarantee as to their operability or efficiency can be given.
 Made with Metrepro ©2025

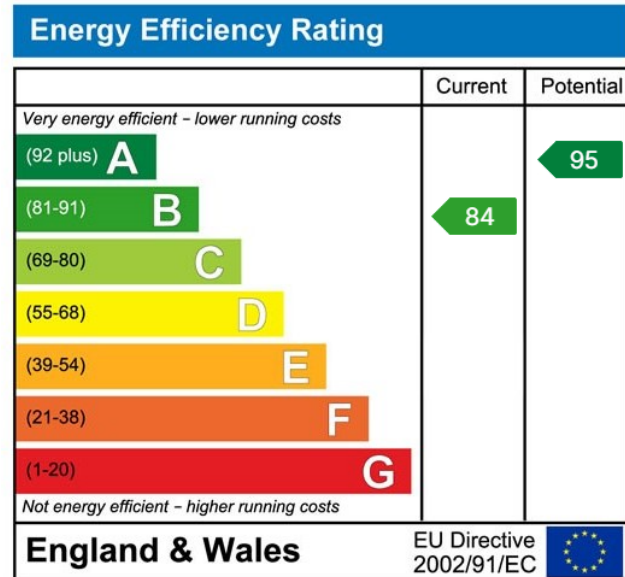

Head Office: 18 Belmont Road, Barnstaple, Devon, EX32 7HF

www.rosspropertyservices.co.uk | 07985306741 | info@rosspropertyservices.co.uk

Registered in England and Wales, Company Number: 15720985, Registered office: 18 Belmont Road, Barnstaple, Devon, EX32 7HF