



19 BASING BARNS

Sages Lane, Privett, Hampshire, GU34 3QA

TO LET

£1,795 PCM



19 Basing Barns

Sages Lane, Privett, Hampshire, GU34 3QA

A 4 bedroom end of terrace barn conversion in a stunning rural location

THE PROPERTY

A spacious 4 bedroom barn conversion, neutrally decorated throughout offering flexible family accommodation. The development is surrounded by idyllic countryside, in a sought after rural location and yet within easy access to either Petersfield, Alton or Winchester, all with mainline stations to London. There are excellent schools nearby with a Montessori nursery school in the village.

On the ground floor the spacious entrance hallway with exposed beams and high ceilings leads into the kitchen/breakfast room with double oven and electric hob and space for a dishwasher, washing machine and fridge/freezer. Light and bright sitting room with access out to communal gardens, dining room, shower room and study/4th bedroom.

On the first floor is the master bedroom, large family bathroom with a storage room to the rear and two further double bedrooms.

The property is part of a popular development on a stunning rural estate surrounded by immaculate communal gardens with two allocated parking spaces.

ADDITIONAL INFORMATION

Services

Mains water and electricity
Electric heating
Private drainage £15.00 per month
Mobile coverage - limited/likely (according to Ofcom)
Ultrafast broadband (according to Openreach)

EPC

E47

Local Authority

East Hampshire District Council, band E

Pets

No pets due to communal gardens

Deposit

Holding deposit: £414
Security deposit: £2,071



GROUND FLOOR
996 sq.ft. (92.5 sq.m.) approx.

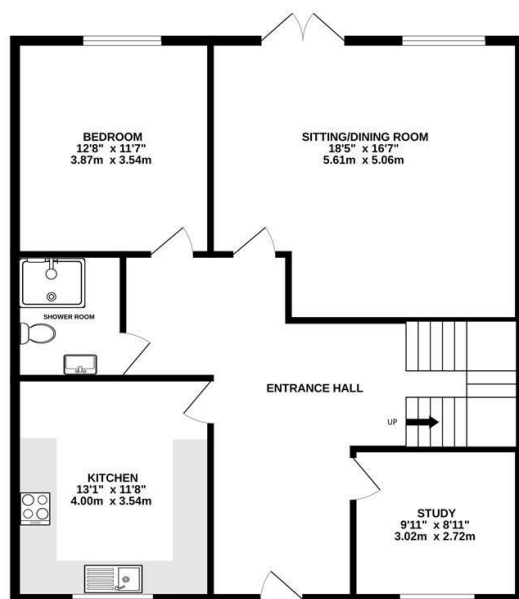

1ST FLOOR
885 sq.ft. (82.2 sq.m.) approx.

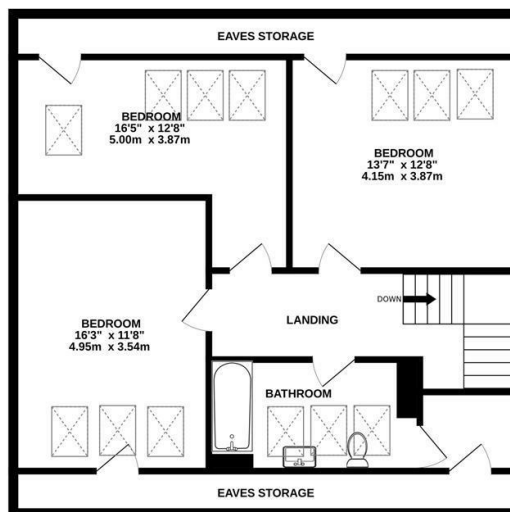

TOTAL FLOOR AREA : 1880 sq.ft. (174.7 sq.m.) approx.
Whilst every attempt has been made to ensure the accuracy of the floorplan contained here, measurements of doors, windows, rooms and any other items are approximate and no responsibility is taken for any error, omission or mis-statement. This plan is for illustrative purposes only and should be used as such by any prospective purchaser. The services, systems and appliances shown have not been tested and no guarantee as to their operability or efficiency can be given.
Made with Metropix ©2025



IMPORTANT NOTICE

BCM Wilson Hill for themselves and the Landlord give notice that:

- 1: These particulars have been prepared in good faith to give a fair overall view of the property, do not form any part of an offer or contract, and must not be relied upon as statements or representations of fact
- 2: Applicants must rely on their own enquiries by inspection or otherwise on all matters
- 3: The information in these particulars is given without responsibility on the part of BCM Wilson Hill or their clients. Neither BCM Wilson Hill nor their employees have any authority to make or give any representations or warranties in relation to this property
- 4: Any areas, measurements or distances referred to are given as a guide only and are not precise. Photographs are not necessarily comprehensive nor current; no assumption should be made that any contents shown are include in the let nor with regards to parts of the property which have not been photographed
- 5: Nothing in these particulars should be deemed to be a statement that the property is in good structural condition or that any services or equipment are in good working order - nor have BCM Wilson Hill tested them

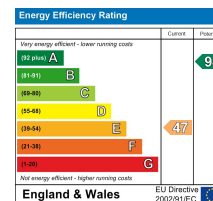

Lettings - Petersfield

01730 262600

petersfield@bcmwilsonhill.co.

Offices at: Winchester | Petersfield | Isle of Wight | Oxford

bcmwilsonhill.co.uk

