

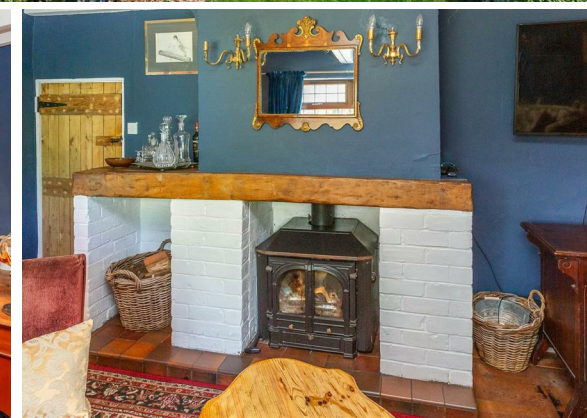

**4 Bed
House - Detached
located
in Braithwaite**

Offers in the region of
£375,000



BURROWS
Residential

GROUND FLOOR
1164 sq.ft. (108.2 sq.m.) approx.

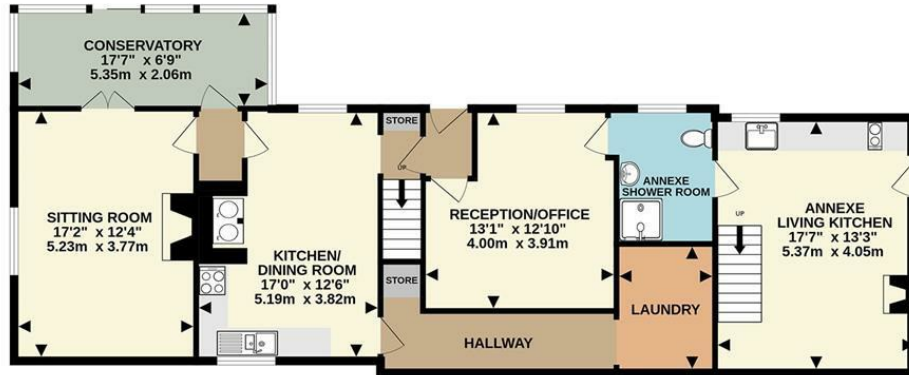

1ST FLOOR
1081 sq.ft. (100.4 sq.m.) approx.



TOTAL FLOOR AREA : 2245 sq.ft. (208.6 sq.m.) approx.

Whilst every attempt has been made to ensure the accuracy of the floorplan contained here, measurements of doors, windows, rooms and any other items are approximate and no responsibility is taken for any error, omission or mis-statement. This plan is for illustrative purposes only and should be used as such by any prospective purchaser. The services, systems and appliances shown have not been tested and no guarantee as to their operability or efficiency can be given.
Made with Metropix ©2024

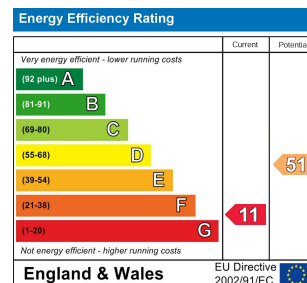

DIRECTIONS

CONTACT

Century 2 Business Centre Dearne Lane
Manvers
Rotherham
S63 5DP

E: info@burrowsresidential.co.uk
T: 07507 905644

