

Golf Open 2026 - Hartwood Road, Southport - Sleeps 8

Weekly Rental Of £15,000

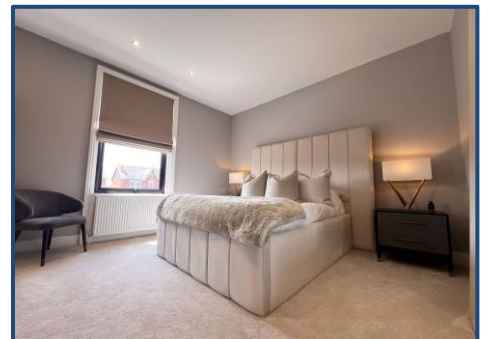
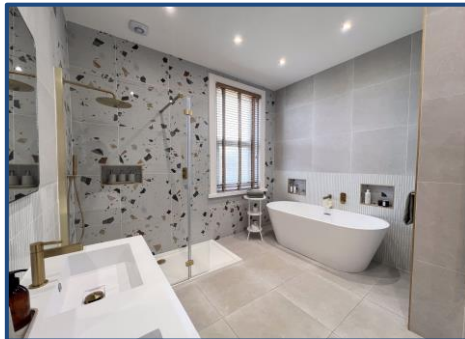

Sales

T: 01704 550048

E: sales@ajestateagents.co.uk

naea | propertymark

PROTECTED

Rentals

T: 01704 543434

E: rentals@ajestateagents.co.uk

arla | propertymark

PROTECTED

Property Management

T: 01704 545800

E: pm@ajestateagents.co.uk



**The Property
Ombudsman**

Property Features

- 2026 GOLF OPEN ACCOMMODATION
- 3.2 MILES FROM ROYAL BIRKDALE
- JUST 10 MINUTES DRIVE FROM THE COURSE
- FOUR DOUBLE BEDROOMS
- THREE RECEPTION ROOMS
- SOCIAL ASPECT KITCHEN/DINER/LOUNGE
- MAGAZINE WORTHY INTERIOR
- COVERED OUTDOOR PATIO SPACE



Property Description

AVAILABLE FOR THE ROYAL BIRKDALE OPEN 2026 – SLEEPS 8 A Stylish Victorian Villa Retreat – Just 10 Minutes from Royal Birkdale (The Open 2026) Proudly presented for the 2026 Open at Royal Birkdale, this beautifully appointed four-bedroom Victorian villa offers a magazine-worthy retreat just 3.2 miles from the course. A perfect haven for golf fans and discerning guests alike, this elegant home blends period charm with contemporary flair across two spacious levels. The accommodation features four generous double bedrooms, including one with a private en-suite shower room, and a luxurious five-piece family bathroom with a bespoke freestanding bath and large walk-in shower. Designed with comfort and space in mind, the property also includes three stylish reception rooms and a bright kitchen-diner with bifold doors opening onto a covered patio—ideal for entertaining or unwinding in peace whatever the weather. Outdoors, guests will enjoy well-maintained front and rear gardens, ample off-street parking, and beautifully turfed lawns with dedicated entertaining spaces to relax after a day at the Open. Perfectly positioned between Southport Town Centre and the picturesque Churchtown Village, this location offers a blend of vibrancy and tranquillity with easy access to shops, restaurants, and transport links. Modern comforts include WiFi, Sky TV with multi-room access, and flexible check-in/out times to suit your itinerary—ensuring a seamless and stress-free stay. Combining timeless Victorian elegance with the latest in interior style, this unique property provides a luxurious and welcoming base for your Royal Birkdale Open 2026 experience.



Sales

T: 01704 550048

E: sales@ajestateagents.co.uk



Rentals

T: 01704 543434

E: rentals@ajestateagents.co.uk



Property Management

T: 01704 545800

E: pm@ajestateagents.co.uk



The Property Ombudsman



Sales

T: 01704 550048

E: sales@ajestateagents.co.uk



Rentals

T: 01704 543434

E: rentals@ajestateagents.co.uk



Property Management

T: 01704 545800

E: pm@ajestateagents.co.uk



**The Property
Ombudsman**



Sales

T: 01704 550048

E: sales@ajestateagents.co.uk



Rentals

T: 01704 543434

E: rentals@ajestateagents.co.uk



Property Management

T: 01704 545800

E: pm@ajestateagents.co.uk



**The Property
Ombudsman**

Ground Floor

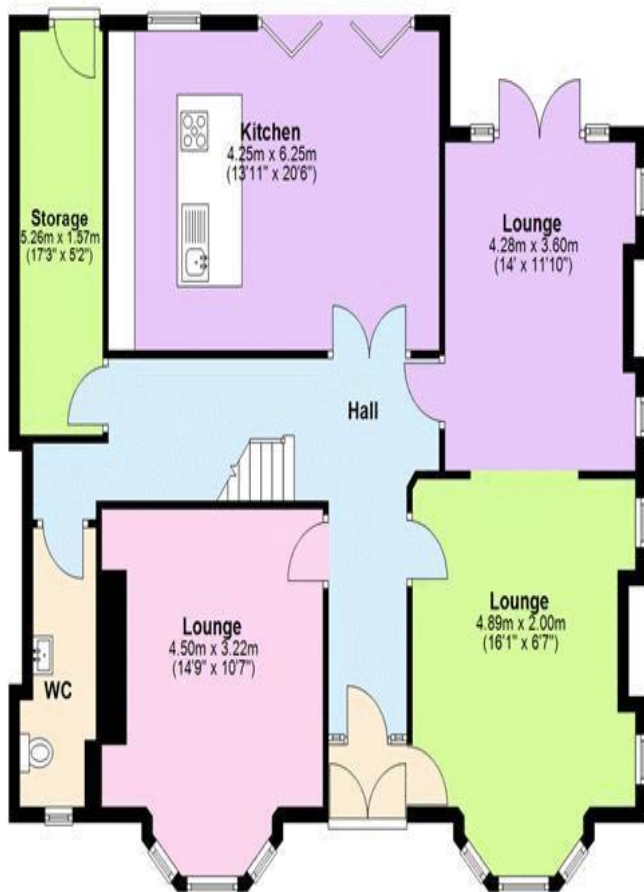

First Floor

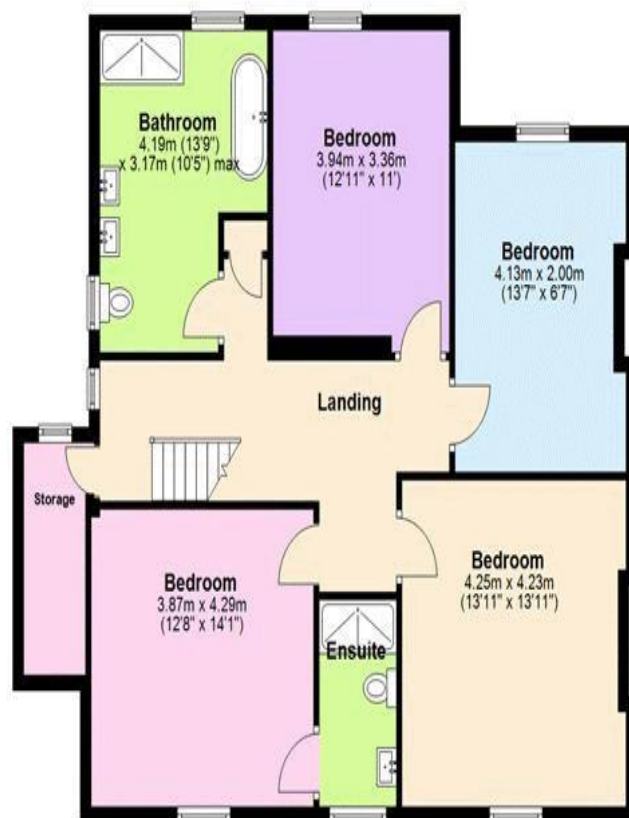

"Whilst every attempt has been made to ensure the accuracy of the floor plan contained here, measurements of doors, windows, rooms and any other item are approximate and no responsibility is taken for any error, omission, or misstatement. This plan is for illustrative purposes only and should only be used as such by any prospective purchaser."

Plan produced using PlanUp

Disclaimer: Interested parties should satisfy themselves, by inspection or otherwise as to the accuracy of the description given and any floor plans shown in these property details. All measurements, distances and areas listed are approximate. Fixtures, fittings and other items are included unless specified in these details.

Sales

T: 01704 550048

E: sales@ajestateagents.co.uk



Rentals

T: 01704 543434

E: rentals@ajestateagents.co.uk



Property Management

T: 01704 545800

E: pm@ajestateagents.co.uk



The Property Ombudsman