

Dartmouth Road,
£400,000

 1  1  1



A well presented one bedroom flat arranged on the first floor of this attractive Edwardian period building, offering bright and well balanced accommodation throughout. The flat is in nice condition and benefits from high ceilings and excellent natural light, creating a pleasant sense of space.

Key Features

- One bedroom flat on the first floor of an Edwardian period building
- High ceilings throughout
- Presented in nice condition
- Close to Willesden Green and Kilburn stations
- Well managed building
- Separate living room and separate bedroom
- Bright and airy accommodation
- Located within the Mapesbury Conservation Area
- Extended lease of approximately 178 years
- Offered chain free

Lampards

Dartmouth Road, NW2

Total Area: 39.4 m² ... 424 ft²

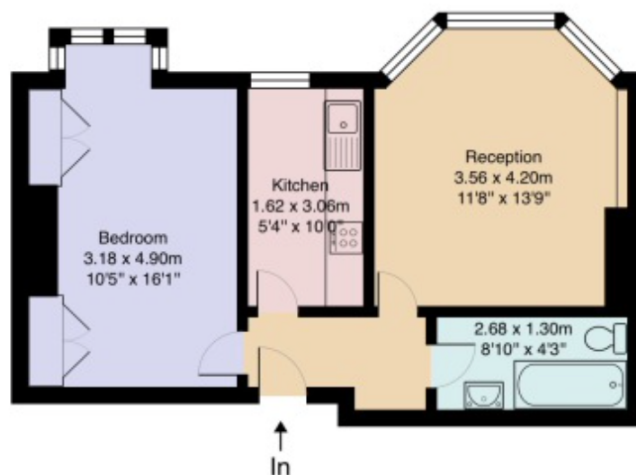

First Floor

