

2 Bed House - Semi-Detached
located in

R
JOSHUA REED
Estate Agents

197 Torkildsen Way
Harlow
CM20 1FE



2



2



1



B

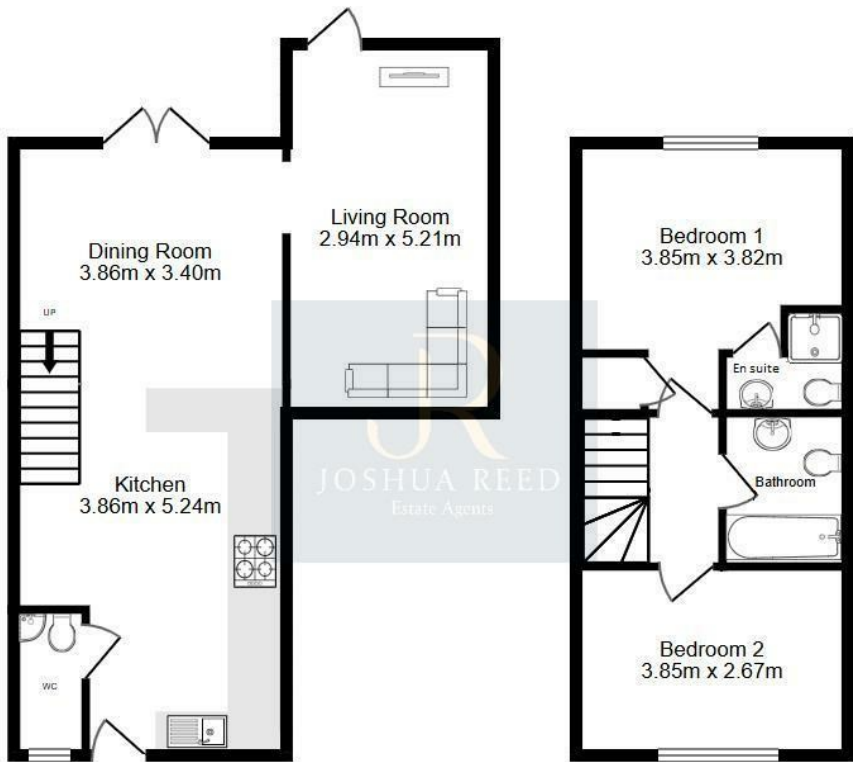

Whilst every attempt has been made to ensure the accuracy of the floorplan contained here, measurements of doors, windows, rooms and any other items are approximate and no responsibility is taken for any error, omission or mis-statement. This plan is for illustrative purposes only and should be used as such by any prospective purchaser. The services, systems and appliances shown have not been tested and no guarantee as to their operability or efficiency can be given.

£375,000

CONTACT

23-27 Maidenhead Street
Hertford
Hertfordshire
SG14 1DW

EMAIL

josh@joshua-reed.co.uk

TELEPHONE

01992 917388

www.joshua-reed.co.uk

SUMMARY

This two bedroom semi-detached family home is situated on this sought after modern development, perfectly located within walking distance to Harlow Town Park, Town Centre, Princess Alexandra hospital and Harlow Town BR Station, a great location.

Internally the property features a downstairs cloakroom, stunning open plan modern kitchen/diner with french doors to the garden, separate living room, master bedroom with en-suite shower room, good size second bedroom and family bathroom. A nice size and low maintenance back garden with rear access and off road parking to driveway at the front.

Note: Neighbouring properties have had planning approved for a loft conversion so there is potential to extend (stpp).

Available for viewings.

DIRECTIONS

