



Green Street

Ston Easton, BA3 4BY

£850,000

A unique opportunity to acquire a 2536sqft detached bungalow sat on a plot of just under 2 acres with separate detached Scandinavian two bedroom chalet. Located in the village of Ston Easton this home is rural and surrounded by fields providing that countryside appeal.

Over 2500sqft of accommodation

Two bed detached chalet

Large plot of just under 2 acres

Incredible room sizing

Double garage

Virtual tour added!

Viewing

Please contact our Bath Stone Property (MSN) Office on 01761 360144

if you wish to arrange a viewing appointment for this property or require further information.



5



2



3



E

Floor Plan

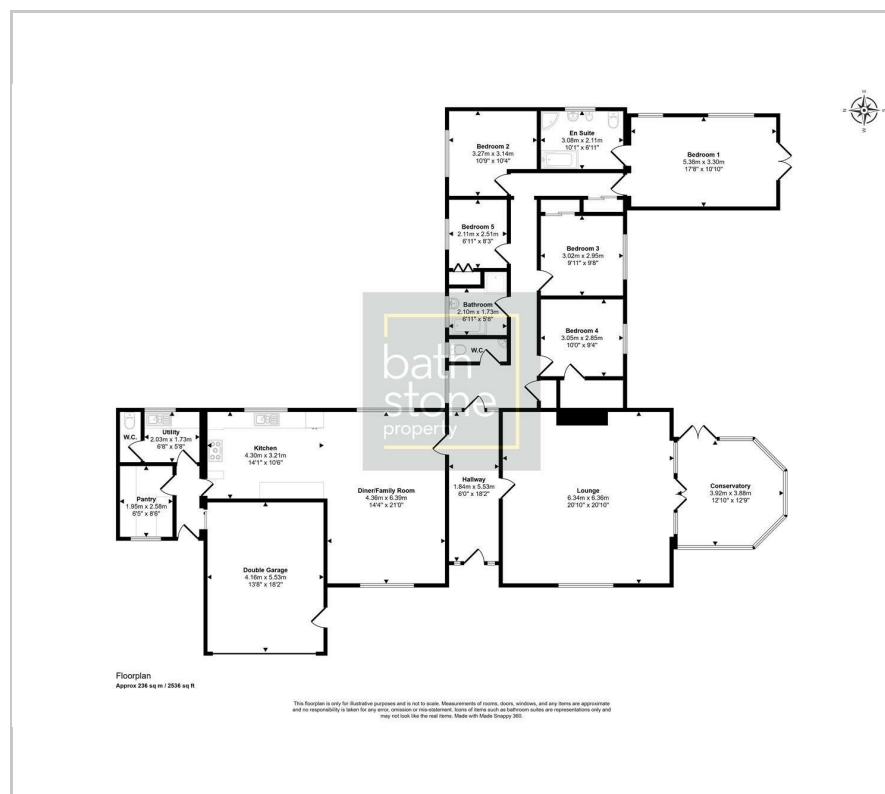

Area Map



Energy Efficiency Graph

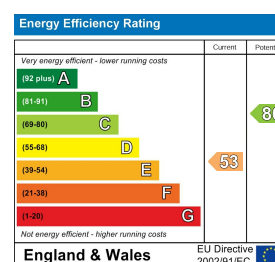

These particulars, whilst believed to be accurate are set out as a general outline only for guidance and do not constitute any part of an offer or contract. Intending purchasers should not rely on them as statements of representation of fact, but must satisfy themselves by inspection or otherwise as to their accuracy. No person in this firm's employment has the authority to make or give any representation or warranty in respect of the property.

1 Somer House High Street, Midsomer Norton, BA3 2HN

Tel: 01761 360144 Email: sales@bathstoneproperty.com <https://www.bathstoneproperty.com>