



Hazel Grove

Midsomer Norton, BA3 4BT

£325,000

Located in a cul-de-sac with a South-West facing garden, this property would make a great first time purchase and family home for someone looking to add their own stamp. Built by Flower & Hayes developers the property provides good accommodation to both floors and externally.

- No onward sales chain!
- Flower & Hayes build
- South-West facing garden
- Cul-de-sac location
- Close to amenities
- Garage and driveway

Viewing

Please contact our Bath Stone Property (MSN) Office on 01761 360144

if you wish to arrange a viewing appointment for this property or require further information.



Floor Plan

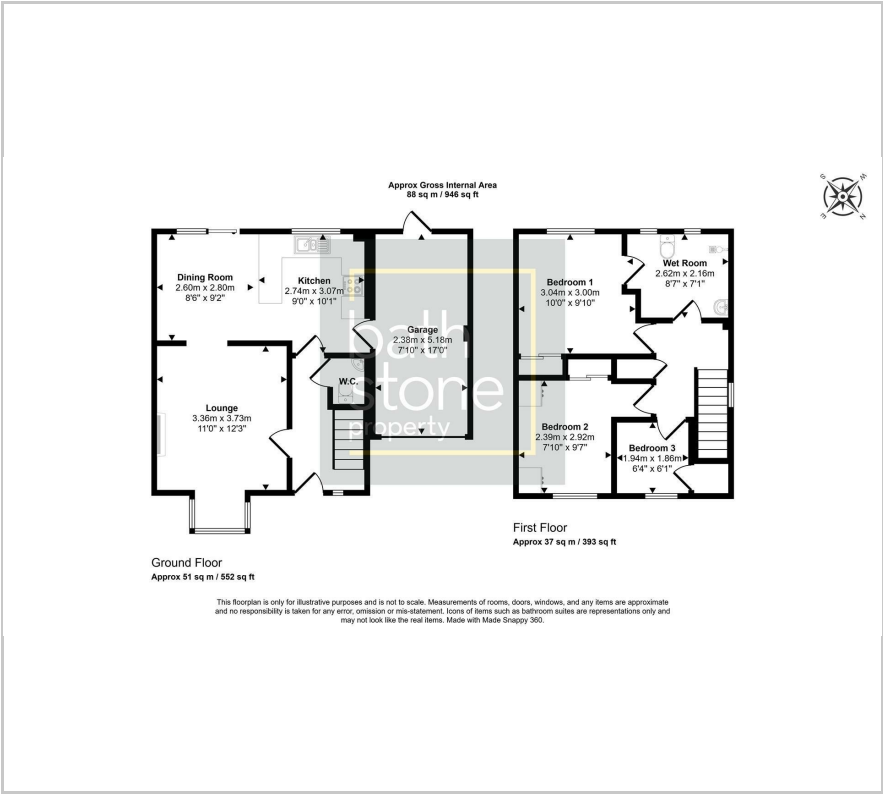

Area Map



Energy Efficiency Graph

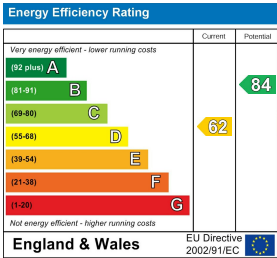

These particulars, whilst believed to be accurate are set out as a general outline only for guidance and do not constitute any part of an offer or contract. Intending purchasers should not rely on them as statements of representation of fact, but must satisfy themselves by inspection or otherwise as to their accuracy. No person in this firms employment has the authority to make or give any representation or warranty in respect of the property.