



NO' 20 KING STREET

Castle Douglas, DG7 1AA



**LAND / ESTATE AGENTS
VALUERS & RURAL CONSULTANTS**

GROUND FLOOR

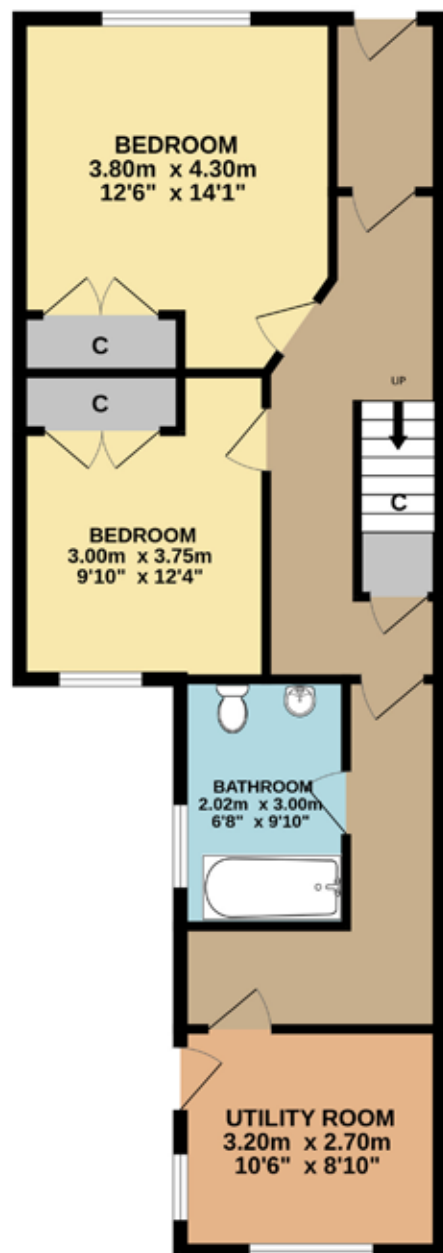

1ST FLOOR

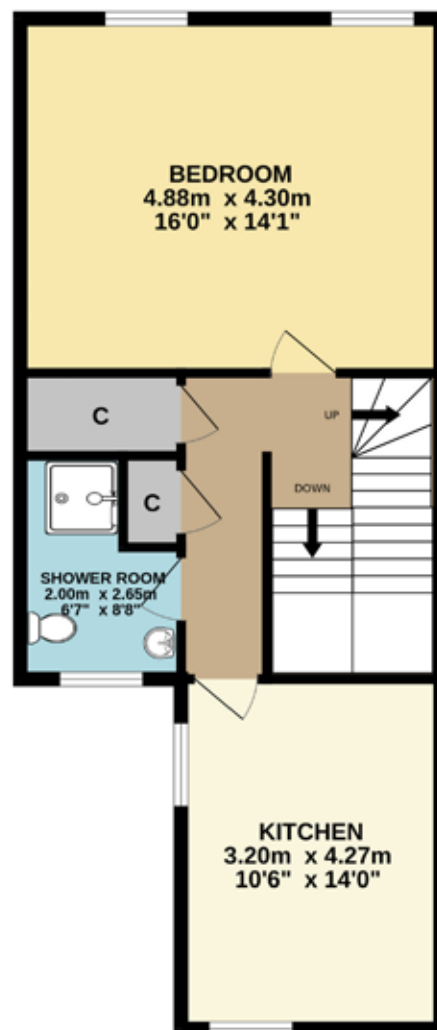

2ND FLOOR

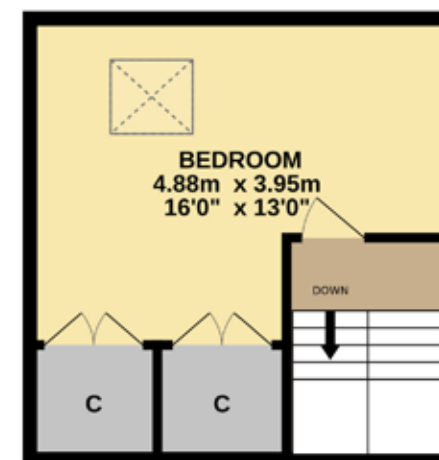

Whilst every attempt has been made to ensure the accuracy of the floor plan contained here, measurements of doors, windows, rooms and any other items are approximate and no responsibility is taken of any error, omission, or mis-statement. This plan is for illustrative purposes only and should be used as such by any prospective purchaser. The services, systems and appliances shown have not been tested and no guarantee as to their operability or efficiency can be given.
Made with Metropix ©2025

NO' 20 KING STREET

Castle Douglas, DG7 1AA

Dumfries 18 Miles, Carlisle 54 Miles, Glasgow 93 Miles, Edinburgh 96 Miles

A BRIGHT AND SPACIOUS WELL-PRESENTED TERRACED TOWNHOUSE SITUATED WITHIN THE BUSTLING MARKET TOWN OF CASTLE DOUGLAS

- SPACIOUS THREE BEDROOM FAMILY HOME SET OVER THREE FLOORS
- CONVENIENTLY LOCATED IN THE CENTRE OF CASTLE DOUGLAS
- SHARED ENCLOSED GARDEN GROUNDS TO THE REAR
- WONDERFUL NATIONAL TRUST WALKS AVAILABLE STRAIGHT FROM THE DOORSTEP
- WITHIN CLOSE PROXIMITY TO MAJOR ROAD NETWORKS

FOR SALE PRIVATELY

VENDORS SOLICITORS

Robert Cunningham
Dales Solicitors
18 Wallace Street
Galston
KA4 8HP
Tel: 01563 820216



SOLE SELLING AGENTS

Threave Rural
No' 3 Ring
New Market Street
Castle Douglas
DG7 1HY
Tel: 01556 453 453

Email: enquiries@threaverural.co.uk
Web: www.threaverural.co.uk



INTRODUCTION

No' 20 King Street is situated within the bustling picturesque market town of Castle Douglas, conveniently located with town centre amenities available straight from the doorstep.

No' 20 King Street is set over three floors offering bright, recently decorated, well-presented accommodation throughout comprising of three double bedrooms, two bathrooms, lounge, kitchen & a utility room. The accommodation is arranged as such that the lounge, kitchen and a bathroom are set on the first floor making the most of views across the one of the local parks and occupies a prime position to enjoy some annual events in Castle Douglas such as Douglas week celebrations and the fabulous Soapbox Derby. The property is within an easy walking distance of both primary and secondary schools, high street stores and three national supermarkets. Enclosed south facing garden grounds to the rear, which are shared with one other, offer a drying green set on a neat lawn.

As mentioned earlier, local services are conveniently located straight from the doorstep on to the thriving High Street of Castle Douglas (The Food Town), which offers all essential services and is renowned for its niche retailing with a wide range of traditional shops, delicatessens, craft beer and wine outlets, butchers, baker's grocers, craft outlets, etc. Both primary and secondary schools are also available within the town along with a modern health centre and a wide range of professional services, as well as two national supermarkets.

Communications to the area are good with the property lying in close proximity to the main A75 Euro Route, which provides quick access from the south via the M6 & M74. Cairnryan, the ferry link with Northern Ireland is a little over an hour's drive via the A75 and the international airports of Glasgow & Edinburgh within an easy drive of the property. There are mainline railway stations at both Dumfries and Lockerbie.

This area of Southwest Scotland enjoys one of the most varied and picturesque landscapes within Scotland, ranging from the moorland of the Southern Upland Hills to the bays and sandy beaches of the distinctive coastline. This is a rural county where agriculture and tourism thrive to form the backbone of the local economy. The area has been relatively unscathed by modern industry.

The region is well-known for the quality and variety of both field sports and leisure activities with the outdoor and sporting enthusiast extremely well-catered for as there exist the ability to take both shooting and fishing locally. Given the diverse landscape along with the proximity to the coast and local lochs, the area offers unique walks, sailing, cycling and for the golfer there is an abundance of good local courses with the region boasting no fewer than twenty-nine courses, the closest being within Castle Douglas.

METHOD OF SALE

The property is offered for sale by Private Treaty.

GUIDE PRICE

Offers for No' 20 King Street are sought in excess of: **£200,000**

VIEWING

By appointment with the sole selling agents:

Threave Rural
No' 3 Ring
New Market Street
Castle Douglas
DG7 1HY

Tel: 01556 453453

Email: enquiries@threaverural.co.uk

Web: www.threaverural.co.uk



PARTICULARS OF SALE

No' 20 King Street offers family accommodation over three floors, very briefly comprising:

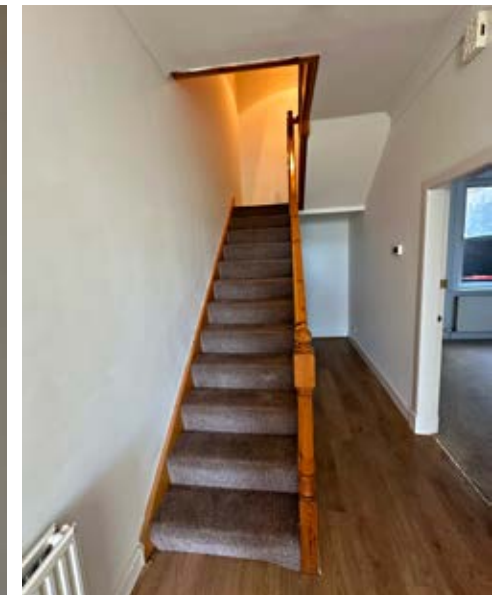

GROUND FLOOR

- **Central Hallway**
Laid to laminate flooring with stairs off to the upper floors and a spacious understairs cupboard.
- **Double Bedroom 1**
With built-in wardrobes and a window to the front.
- **Double Bedroom 2**
With a window to the rear and built-in wardrobes.
- **Bathroom**
With a bath, WC & WHB.
- **Utility Room**
With a stainless-steel sink set in a base unit, double aspect windows, door to the enclosed garden to the rear.



FIRST FLOOR

- **Upper Hallway**
With two built-in storage cupboards.
- **Lounge**
A spacious and bright family lounge with two windows to the front.

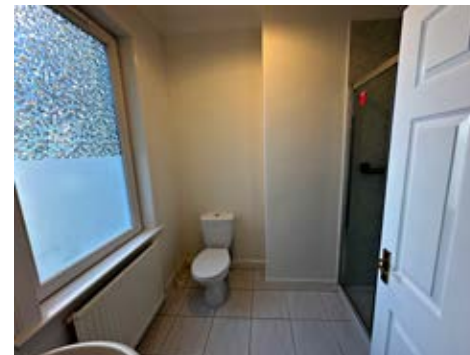

- **Bathroom**

With an enclosed shower cubicle, WC & WHB.

- **Kitchen**

A large family kitchen with ample room to house a dining table. There are a range of floor and wall units, built-in electric oven and gas hob.



SECOND FLOOR

At the mid-landing there is a door giving access to attic storage which is carpeted and partly plaster boarded. This could make a great hobby room or playroom.

- **Double Bedroom 3**

With a large Velux window to the front and built-in wardrobes.



OUTSIDE

As mentioned earlier, there are enclosed garden grounds to the rear which are mainly laid to lawns with a drying green. The garden grounds are shared with two other neighbouring properties.

SERVICES

Water	Drainage	Electricity	Heating	Council Tax	EPC
Mains	Mains	Mains	Gas	D	D (60)

HOME REPORT

The Home Report can download the direct from our website: www.threaverural.co.uk



MATTERS OF TITLE

The subjects are sold under the conditions in the title and any existing burdens (rights of way, rights of access, servitudes etc whether public or private, and whether constituted in the title deeds or not). The purchaser(s) will be held to have satisfied themselves as to the nature of such burdens and are advised to contact the vendors' solicitor, **Robert Cunningham, Dales Solicitors** for a definitive list of burdens subject to which the property is sold.

APPORTIONMENT

The Council Tax and any other outgoings shall be apportioned between the vendor and the purchaser at the date of entry.

INGOING

There are no ingoing claims affecting the property.

WARRANTY CLAUSE

Whilst the central heating system and the services are believed to be in good working order, no warranty is granted or to be implied and the purchaser(s) will be held to have satisfied themselves in that regard.

ENTRY & VACANT POSSESSION

At a date to be mutually agreed.

OFFERS (Closing Date)

Offers must be submitted in proper Scottish legal terms to **Threave Rural, No' 3 Ring, New Market Street, Castle Douglas, DG7 1HY**. A closing date for offers may be fixed and prospective purchaser(s) are advised to register their interest with the sole selling agents following inspection. The vendors do however reserve the right to sell the property without fixing a closing date or prior to the closing date. For those unfamiliar with the Scottish system the sole selling agents will be pleased to offer guidance and explain the procedure. Please note that under the 2017 AML regulations we are legally required to carry out money laundering checks against purchasers. Upon verbal acceptance of an offer, we require to identify the purchaser for Anti-Money Laundering purposes. We are not able to enter a business relationship with a purchaser until they have been identified

GENERALLY

Should there be any discrepancy between these particulars, the general remarks and information and the missives of sale, the latter shall prevail.

IMPORTANT NOTICE

Threave Rural for themselves and for the Vendors of this property, whose agents they are, give notice that:

1. These particulars do not form, nor form any part of, any offer or contract. Any contract relating to the sale of the property shall only be capable of being entered into by the Sellers' Solicitors.
2. These particulars are intended to give a fair description of the property, but Threave Rural nor the vendors, accept any responsibility for any error they may contain, however caused. Any intending purchaser must, therefore, satisfy himself by inspection or otherwise as to their correctness.
3. No person in the employment of Threave Rural has any authority to make or give representation or warranty whatever in relation to this property nor is any such representation or warranty given whether by Threave Rural or the Vendors of this property.
4. The particulars are set out as a general outline only for the guidance of intending purchasers and do not constitute, nor constitute part of an offer or contract.
5. Nothing in these particulars shall be deemed to be a statement that the property is in good structural condition nor that any services, appliances, equipment or facilities are in good working order and no tests have been carried out on any services fixtures and fittings which pass through, in, on, over, under or attached to the property (whether or not referred to in these particulars).
6. Any areas, measurements or distances are approximate. The text, photographs and plans are for guidance only and are not necessarily comprehensive. It should not be assumed that the property has all necessary planning, building regulation or other consents. The purchaser must satisfy themselves by inspection or otherwise.
7. These particulars have been prepared in good faith and accordance with the and accordance with the relevant sections of the Consumer Protection Act 2008 to give a fair overall view of the property. If any points are particularly relevant to your interest in the property please ask for further information/verification. Prospective purchaser should note, however, that descriptions of the property are subjective and are used in good faith as an opinion and not as a statement of fact. Please make further specific enquiries to ensure that our descriptions are likely to match your expectations of the property.

Particulars prepared February 2025

