



# LATIMER FIELDS

## CREWE



# THORNTON

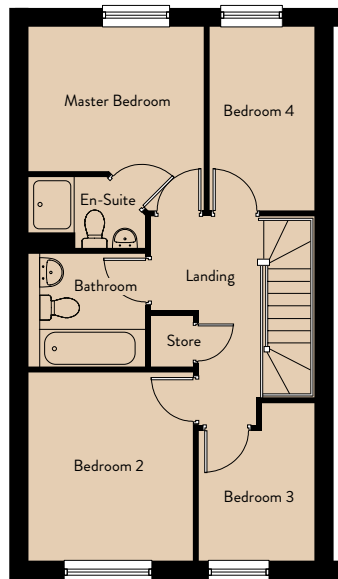
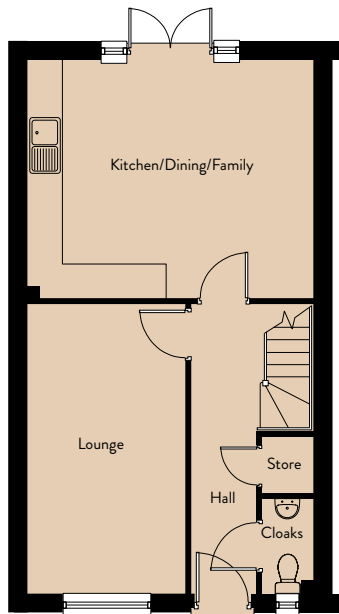

## Ground Floor

Lounge	5.26m x 2.88m	17'3" x 9'5"
Kitchen/Dining/Family	5.18m x 4.31m	17'0" x 14'2"

## First Floor

Master Bedroom	3.19m x 2.61m	10'6" x 8'7"
Bedroom 2	3.41m x 3.00m	11'2" x 9'10"
Bedroom 3	2.67m x 2.11m	8'9" x 6'11"
Bedroom 4	3.32m x 1.92m	10'11" x 6'3"



# CLIFTON



## Ground Floor

Lounge	4.25m x 3.00m	13'11" x 9'10"
Kitchen/Dining	3.68m x 5.25m	12'1" x 17'3"



## First Floor

Master Bedroom	3.66m x 3.09m	12'0" x 10'2"
Bedroom 2	4.34m x 2.67m	14'3" x 8'9"
Bedroom 3	2.64m x 2.51m	8'8" x 8'3"



# BERKELEY A

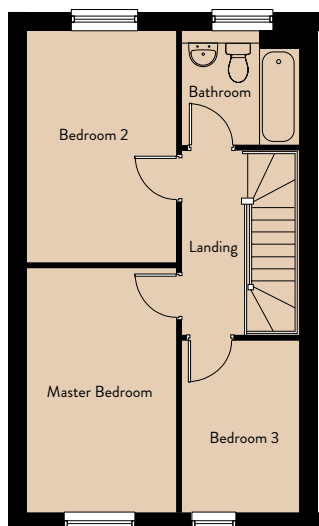
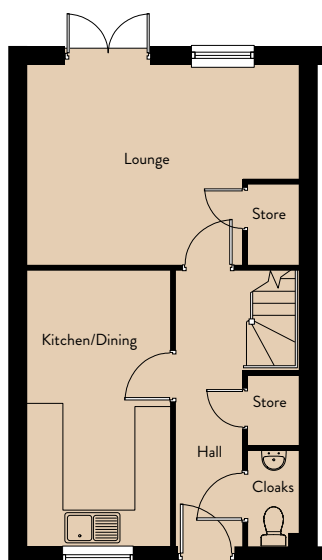

## Ground Floor

Lounge	4.84m x 3.55m	15'11" x 11'8"
Kitchen/Dining	4.90m x 2.55m	16'1" x 8'4"

## First Floor

Master Bedroom	4.34m x 2.68m	14'3" x 8'9"
Bedroom 2	4.11m x 2.68m	13'6" x 8'9"
Bedroom 3	3.05m x 2.10m	10'0" x 6'11"



# BERKELEY B

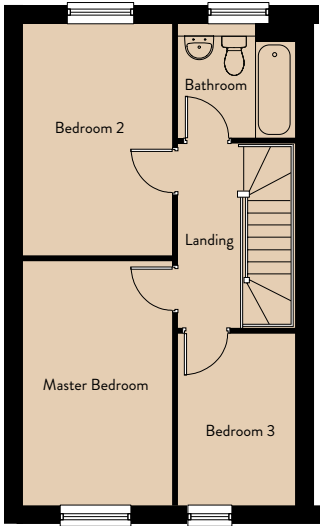
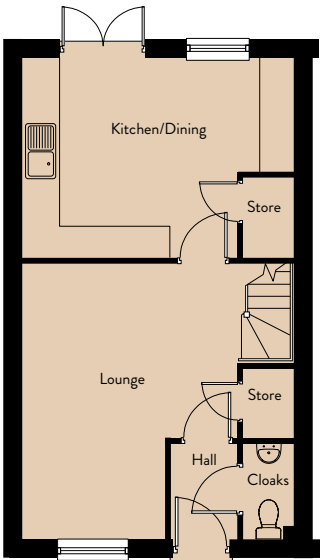

## Ground Floor

Kitchen/Dining	4.84m x 3.55m	15'11" x 11'8"
Lounge	4.90m x 2.55m	16'1" x 8'4"

## First Floor

Master Bedroom	4.34m x 2.68m	14'3" x 8'9"
Bedroom 2	4.11m x 2.68m	13'6" x 8'9"
Bedroom 3	3.05m x 2.10m	10'0" x 6'11"



# BENTHAM

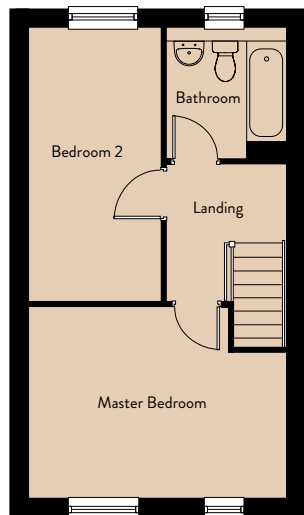
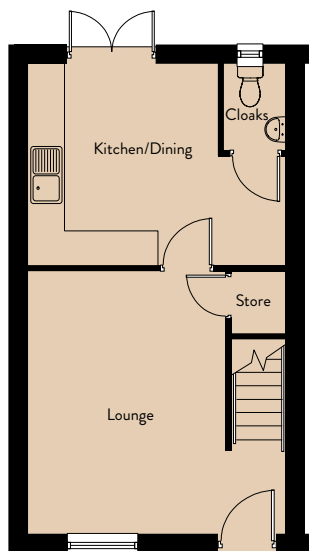

## Ground Floor

Lounge	4.53m x 4.45m	14'10" x 14'7"
Kitchen/Dining	4.53m x 3.47m	14'10" x 11'5"

## First Floor

Master Bedroom	4.44m x 3.33m	14'7" x 10'11"
Bedroom 2	4.67m x 2.28m	15'4" x 7'6"



# GILBERT

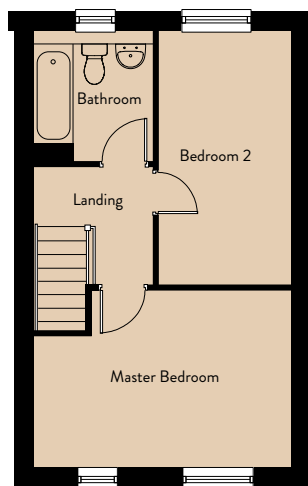
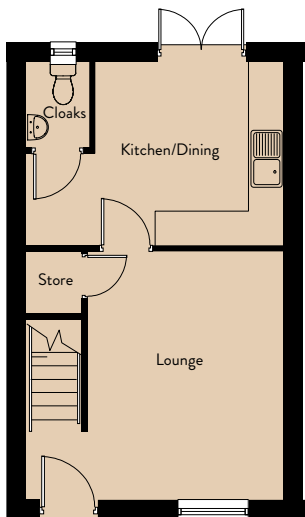

## Ground Floor

Lounge	4.44m x 4.31m	14'7" x 14'2"
Kitchen/Dining	4.44m x 3.24m	14'7" x 10'8"

## First Floor

Master Bedroom	4.44m x 3.12m	14'7" x 10'3"
Bedroom 2	4.43m x 2.28m	14'7" x 7'6"