



ADAM HALLIWELL POWERED BY **exp** TM UK

@ adam.halliwell@exp.uk.com

adamhalliwell.exp.uk.com

📞 01242 906 586

Birchfield Road, Bishops Cleeve, Cheltenham, GL52

£425,000

3 2 1



- Please quote ref AH0137
- Three bedrooms
- Extended bungalow
- Open plan living to kitchen
- 40' x 40' rear garden
- Garage
- En-suite to master
- Family bathroom
- No onward chain
- Cul de sac location



For sale is a extended three-bedroom, two-bathroom semi-detached bungalow in a peaceful location, featuring an open-plan kitchen to living room, rear garden, garage, and potential for further extension, ideal for families, couples, or retirees. All with no onward chain.

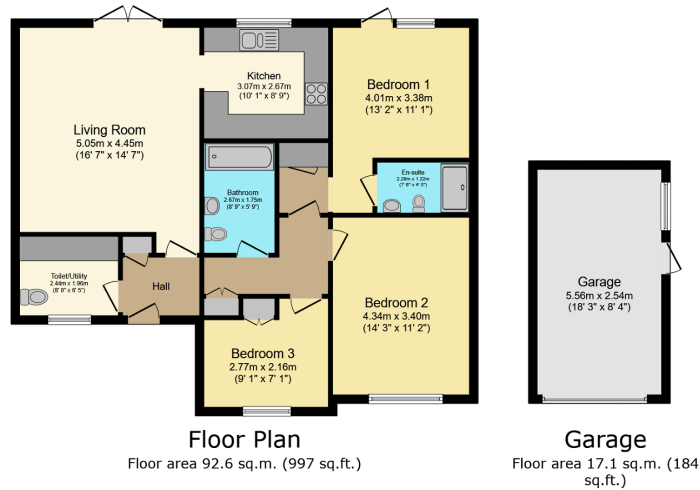

TOTAL: 109.7 sq.m. (1,181 sq.ft.)

This floor plan is for illustrative purposes only. It is not drawn to scale. Any measurements, floor areas (including any total floor area), openings and orientations are approximate. No details are guaranteed, they cannot be relied upon for any purpose and do not form any part of any agreement. No liability is taken for any error, omission or misstatement. A party must rely upon its own inspection(s). Powered by www.propertybox.co

Score	Energy rating	Current	Potential
92+	A		
81-91	B		85 B
69-80	C	72 C	
55-68	D		
39-54	E		
21-38	F		
1-20	G		

eXp World UK Ltd is a registered company at Level 37, 25 Canada Square, London, E14 5LQ.

Registered company number is 12016573. VAT Registration Number is 327 4120 29