



See More Online

# **KFB:** Key Facts For Buyers

A Guide to This Property & the Local Area

**Saturday 05<sup>th</sup> October 2024**

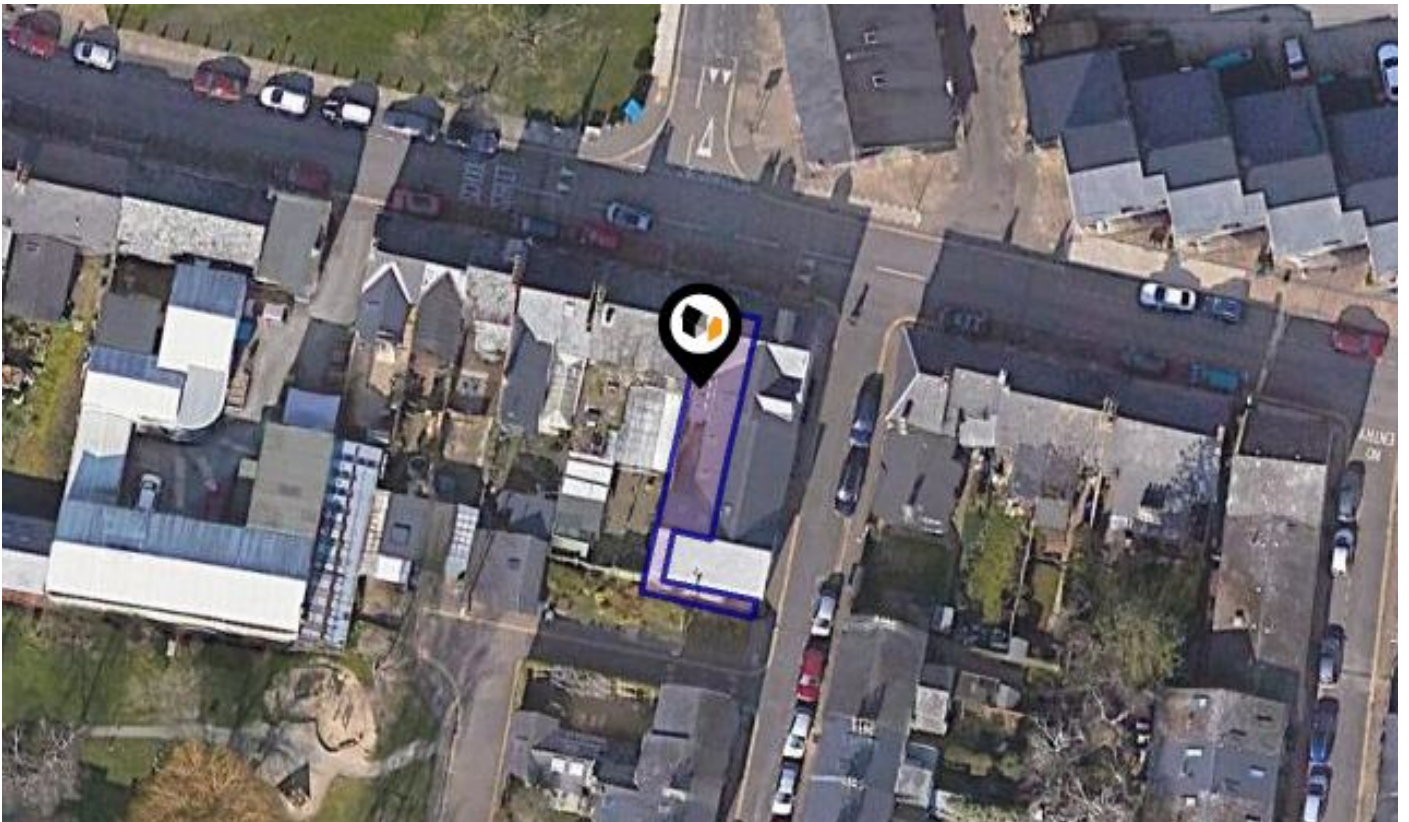

**63, NORFOLK STREET, CAMBRIDGE, CB1 2LD**

## **Kingsman Real Estate**

Kingsman Real Estate Signet Court, 5 Swann Road, Cambridge CB5 8LA

01223 655156

n.ahmed@kingsmanrealestate.co.uk

www.kingsmanrealestate.co.uk

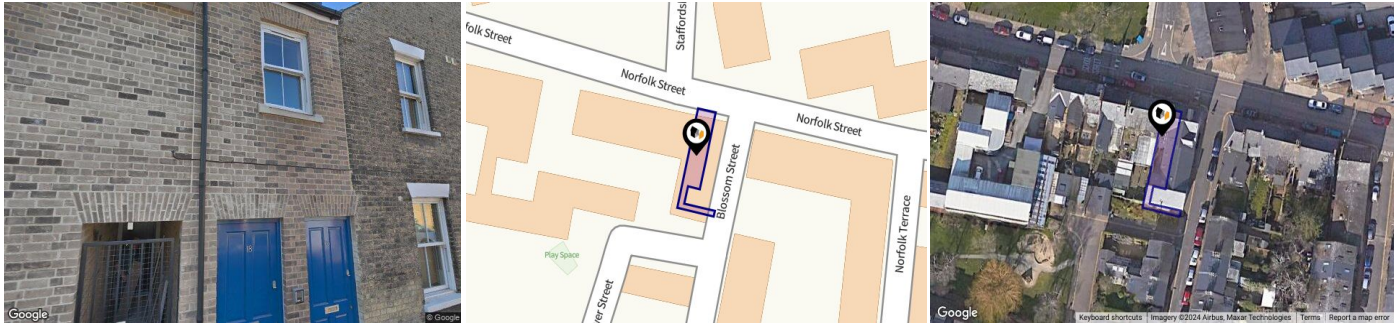

## Property

<b>Type:</b>	Terraced	<b>Last Sold Date:</b>	22/09/2005
<b>Bedrooms:</b>	4	<b>Last Sold Price:</b>	£225,000
<b>Floor Area:</b>	1,216 ft <sup>2</sup> / 113 m <sup>2</sup>	<b>Last Sold £/ft<sup>2</sup>:</b>	£184
<b>Plot Area:</b>	0.03 acres	<b>Tenure:</b>	Freehold
<b>Year Built :</b>	Before 1900		
<b>Council Tax :</b>	Band C		
<b>Annual Estimate:</b>	£1,999		
<b>Title Number:</b>	CB43377		
<b>UPRN:</b>	200004176141		

## Local Area

<b>Local Authority:</b>	Cambridge
<b>Conservation Area:</b>	Mill Road
<b>Flood Risk:</b>	
• Rivers & Seas	No Risk
• Surface Water	Very Low

### Estimated Broadband Speeds (Standard - Superfast - Ultrafast)

<b>15</b> mb/s	<b>80</b> mb/s	<b>1000</b> mb/s
		

### Mobile Coverage: (based on calls indoors)

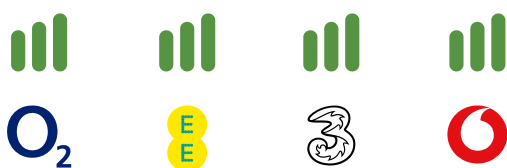

### Satellite/Fibre TV Availability:



# Planning History

## This Address



Planning records for: *63, Norfolk Street, Cambridge, CB1 2LD*

Reference - 07/1019/FUL
<b>Decision:</b> Decided
<b>Date:</b> 05th September 2007
<b>Description:</b> Single storey rear extension.

Reference - 07/1321/FUL
<b>Decision:</b> Decided
<b>Date:</b> 08th November 2007
<b>Description:</b> Erection of a single storey rear extension and dormer to front.

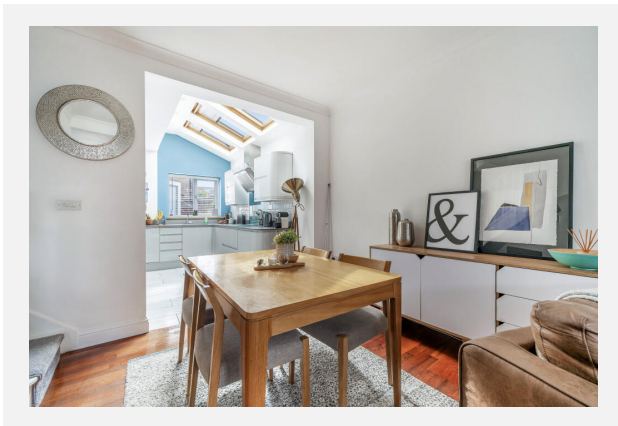
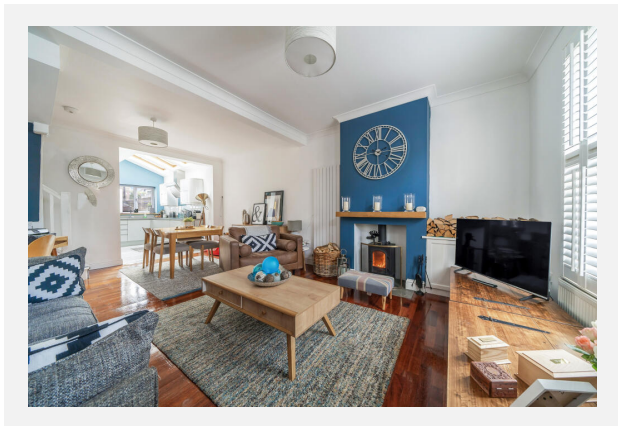

# Gallery Photos

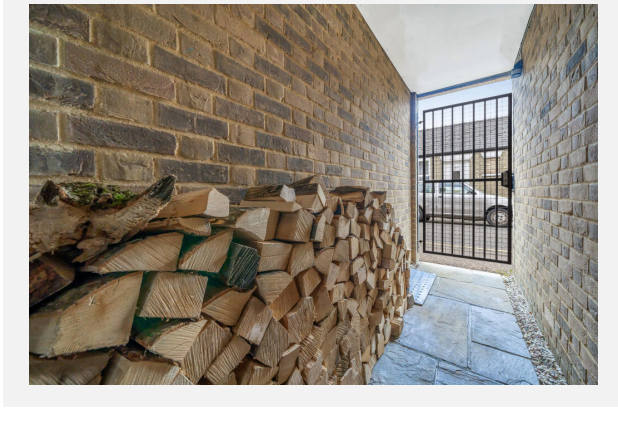
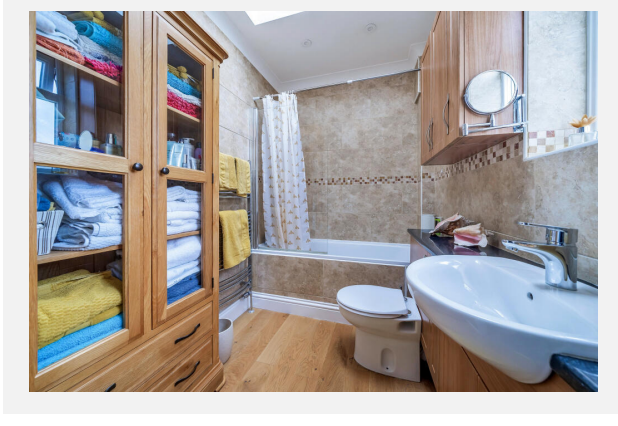
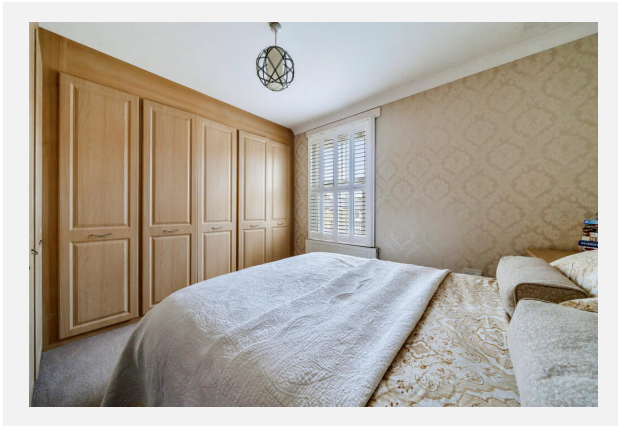

# 63, NORFOLK STREET, CAMBRIDGE, CB1 2LD

## Norfolk Street, Cambridge, CB1

Approximate Area = 1222 sq ft / 113.5 sq m

For identification only - Not to scale

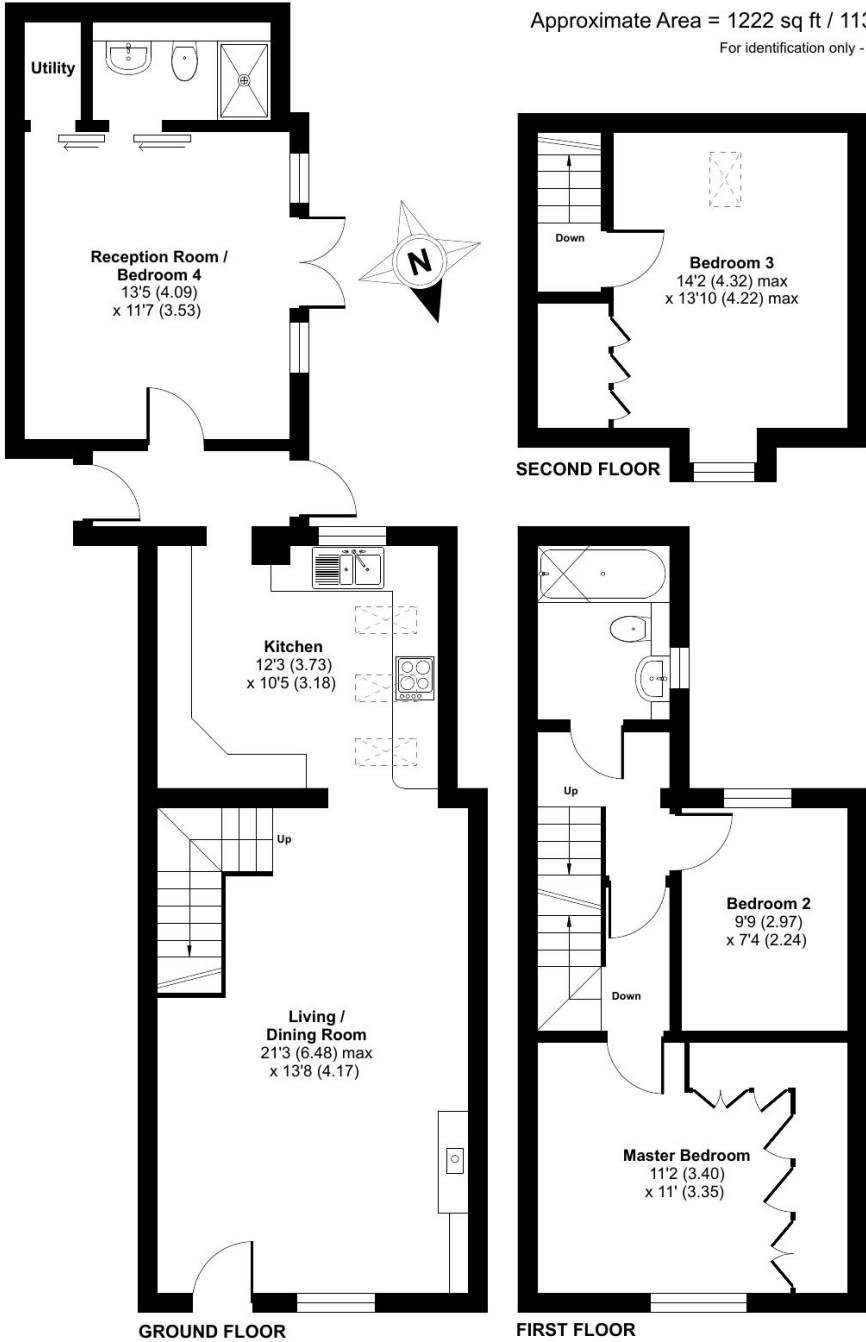

Floor plan produced in accordance with RICS Property Measurement Standards incorporating International Property Measurement Standards (IPMS2 Residential). © nitchcom 2024. Produced for I A Estates Limited. REF: 1192499

# Property EPC - Certificate



63 Norfolk Street, CB1 2LD

Energy rating

**C**

Valid until 06.08.2032

Score	Energy rating	Current	Potential
92+	<b>A</b>		
81-91	<b>B</b>		82   <b>B</b>
69-80	<b>C</b>	71   <b>C</b>	
55-68	<b>D</b>		
39-54	<b>E</b>		
21-38	<b>F</b>		
1-20	<b>G</b>		

# Property

## EPC - Additional Data



### Additional EPC Data

<b>Property Type:</b>	House
<b>Build Form:</b>	Mid-Terrace
<b>Transaction Type:</b>	Marketed sale
<b>Energy Tariff:</b>	Single
<b>Main Fuel:</b>	Mains gas (not community)
<b>Main Gas:</b>	Yes
<b>Flat Top Storey:</b>	No
<b>Top Storey:</b>	0
<b>Glazing Type:</b>	Double glazing installed during or after 2002
<b>Previous Extension:</b>	3
<b>Open Fireplace:</b>	0
<b>Ventilation:</b>	Natural
<b>Walls:</b>	Solid brick, as built, no insulation (assumed)
<b>Walls Energy:</b>	Very Poor
<b>Roof:</b>	Pitched, no insulation (assumed)
<b>Roof Energy:</b>	Very Poor
<b>Main Heating:</b>	Boiler and radiators, mains gas
<b>Main Heating Controls:</b>	Programmer, room thermostat and TRVs
<b>Hot Water System:</b>	From main system
<b>Hot Water Energy Efficiency:</b>	Good
<b>Lighting:</b>	Low energy lighting in all fixed outlets
<b>Floors:</b>	Suspended, no insulation (assumed)
<b>Total Floor Area:</b>	113 m <sup>2</sup>





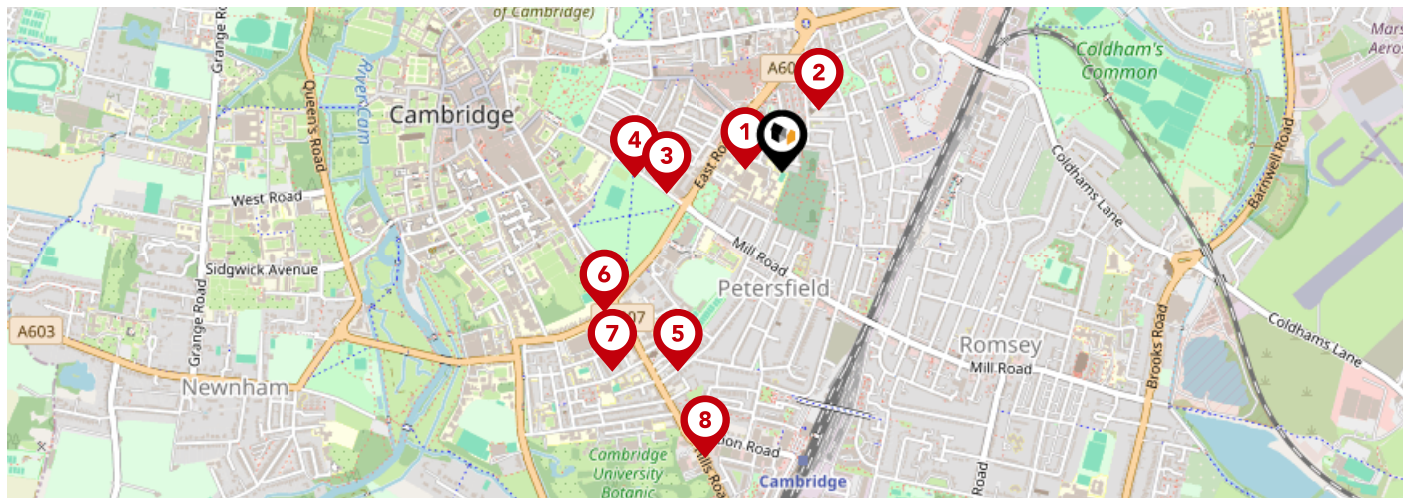



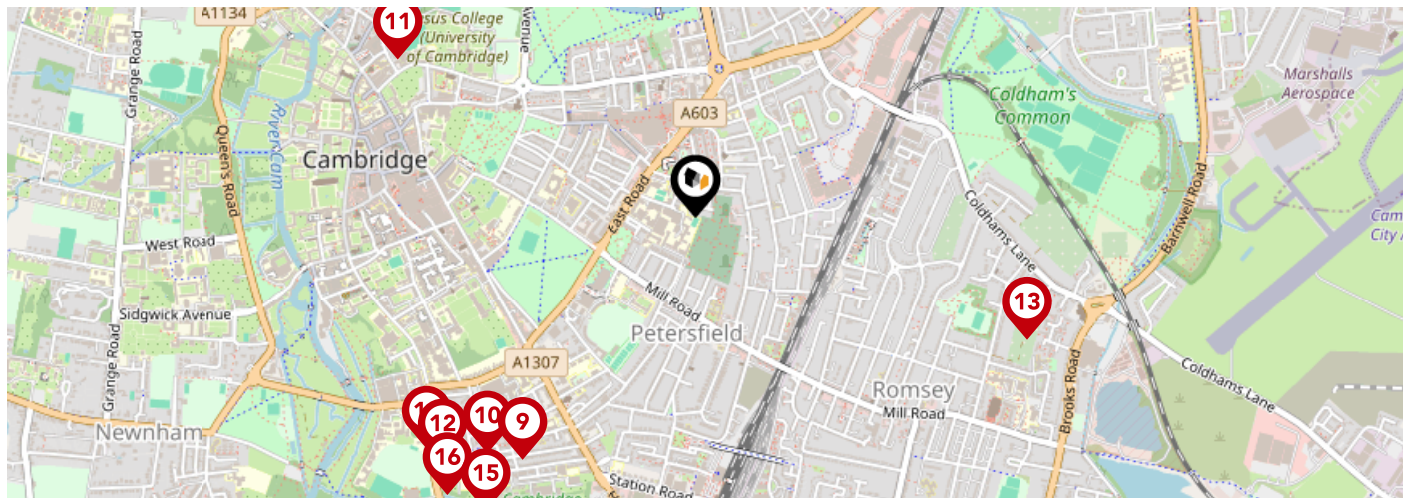

# Area Schools



	Nursery	Primary	Secondary	College	Private
<p><b>1</b> <b>St Matthew's Primary School</b> Ofsted Rating: Good   Pupils: 664   Distance:0.09</p>	<input type="checkbox"/>	<input checked="" type="checkbox"/>	<input type="checkbox"/>	<input type="checkbox"/>	<input type="checkbox"/>
<p><b>2</b> <b>Brunswick Nursery School</b> Ofsted Rating: Outstanding   Pupils: 70   Distance:0.16</p>	<input checked="" type="checkbox"/>	<input type="checkbox"/>	<input type="checkbox"/>	<input type="checkbox"/>	<input type="checkbox"/>
<p><b>3</b> <b>Red Balloon Learner Centre - Cambridge</b> Ofsted Rating: Not Rated   Pupils: 34   Distance:0.27</p>	<input type="checkbox"/>	<input type="checkbox"/>	<input checked="" type="checkbox"/>	<input type="checkbox"/>	<input type="checkbox"/>
<p><b>4</b> <b>Parkside Community College</b> Ofsted Rating: Outstanding   Pupils: 735   Distance:0.34</p>	<input type="checkbox"/>	<input type="checkbox"/>	<input checked="" type="checkbox"/>	<input type="checkbox"/>	<input type="checkbox"/>
<p><b>5</b> <b>Sancton Wood School</b> Ofsted Rating: Not Rated   Pupils: 397   Distance:0.51</p>	<input type="checkbox"/>	<input type="checkbox"/>	<input checked="" type="checkbox"/>	<input type="checkbox"/>	<input type="checkbox"/>
<p><b>6</b> <b>Cardiff Sixth Form College, Cambridge</b> Ofsted Rating: Good   Pupils: 74   Distance:0.51</p>	<input type="checkbox"/>	<input type="checkbox"/>	<input checked="" type="checkbox"/>	<input type="checkbox"/>	<input type="checkbox"/>
<p><b>7</b> <b>St Alban's Catholic Primary School</b> Ofsted Rating: Outstanding   Pupils:0   Distance:0.59</p>	<input type="checkbox"/>	<input checked="" type="checkbox"/>	<input type="checkbox"/>	<input type="checkbox"/>	<input type="checkbox"/>
<p><b>8</b> <b>St. Andrew's College Cambridge</b> Ofsted Rating: Not Rated   Pupils: 146   Distance:0.67</p>	<input type="checkbox"/>	<input type="checkbox"/>	<input checked="" type="checkbox"/>	<input type="checkbox"/>	<input type="checkbox"/>

# Area Schools



	Nursery	Primary	Secondary	College	Private
 <b>St Pauls CofE VA Primary School</b> Ofsted Rating: Good   Pupils: 161   Distance:0.68	<input type="checkbox"/>	<input checked="" type="checkbox"/>	<input type="checkbox"/>	<input type="checkbox"/>	<input type="checkbox"/>
 <b>The Stephen Perse Foundation</b> Ofsted Rating: Not Rated   Pupils: 1668   Distance:0.71	<input type="checkbox"/>	<input type="checkbox"/>	<input checked="" type="checkbox"/>	<input type="checkbox"/>	<input type="checkbox"/>
 <b>Park Street CofE Primary School</b> Ofsted Rating: Good   Pupils: 115   Distance:0.77	<input type="checkbox"/>	<input checked="" type="checkbox"/>	<input type="checkbox"/>	<input type="checkbox"/>	<input type="checkbox"/>
 <b>Heritage School</b> Ofsted Rating: Not Rated   Pupils: 194   Distance:0.8	<input type="checkbox"/>	<input type="checkbox"/>	<input checked="" type="checkbox"/>	<input type="checkbox"/>	<input type="checkbox"/>
 <b>St Philip's CofE Aided Primary School</b> Ofsted Rating: Good   Pupils: 259   Distance:0.8	<input type="checkbox"/>	<input checked="" type="checkbox"/>	<input type="checkbox"/>	<input type="checkbox"/>	<input type="checkbox"/>
 <b>The Leys School</b> Ofsted Rating: Not Rated   Pupils: 570   Distance:0.81	<input type="checkbox"/>	<input type="checkbox"/>	<input checked="" type="checkbox"/>	<input type="checkbox"/>	<input type="checkbox"/>
 <b>St Mary's School</b> Ofsted Rating: Not Rated   Pupils: 613   Distance:0.82	<input type="checkbox"/>	<input type="checkbox"/>	<input checked="" type="checkbox"/>	<input type="checkbox"/>	<input type="checkbox"/>
 <b>Mander Portman Woodward</b> Ofsted Rating: Not Rated   Pupils: 211   Distance:0.85	<input type="checkbox"/>	<input type="checkbox"/>	<input checked="" type="checkbox"/>	<input type="checkbox"/>	<input type="checkbox"/>

# Area

## Transport (National)

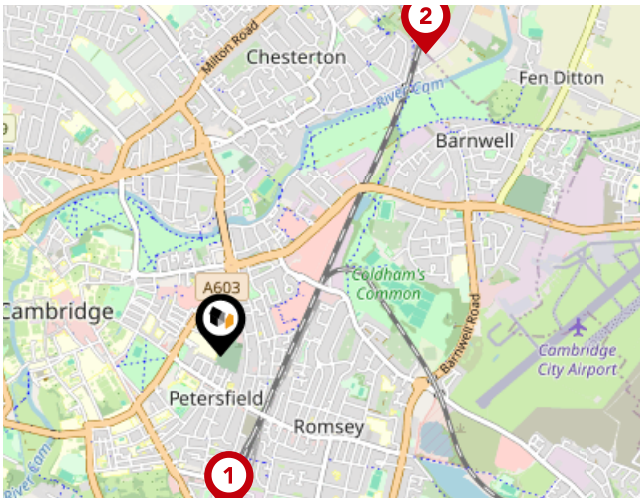

### National Rail Stations

Pin	Name	Distance
1	Cambridge Rail Station	0.72 miles
2	Cambridge North Rail Station	1.66 miles
3	Waterbeach Rail Station	4.75 miles

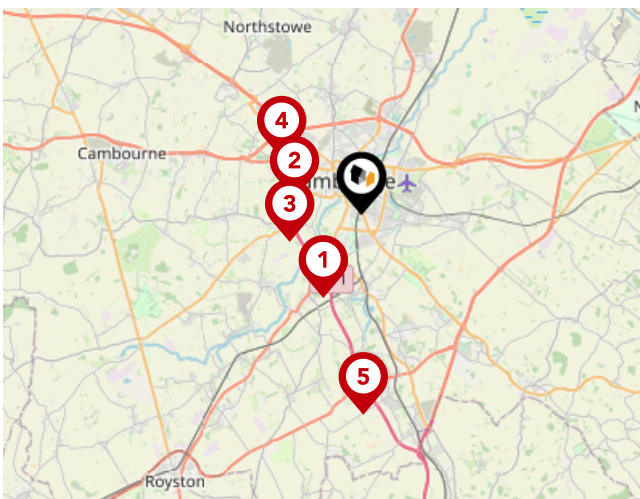

### Trunk Roads/Motorways

Pin	Name	Distance
1	M11 J11	3.37 miles
2	M11 J13	2.54 miles
3	M11 J12	2.82 miles
4	M11 J14	3.54 miles
5	M11 J10	7.33 miles

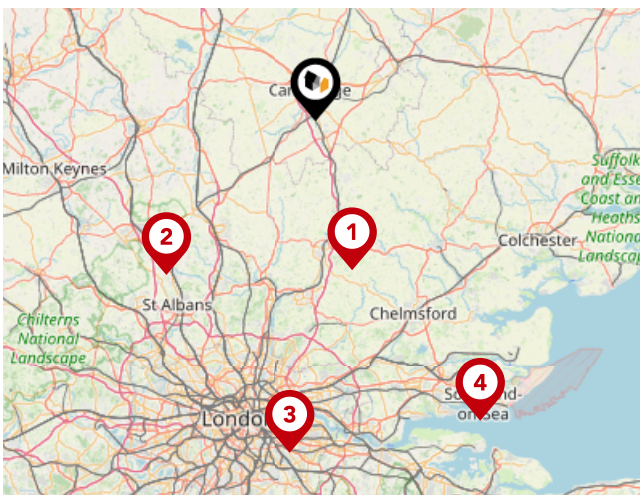

### Airports/HELIPADS

Pin	Name	Distance
1	Stansted Airport	22.46 miles
2	Luton Airport	31.3 miles
3	Silvertown	48.65 miles
4	Southend-on-Sea	50.2 miles

# Area

## Transport (Local)

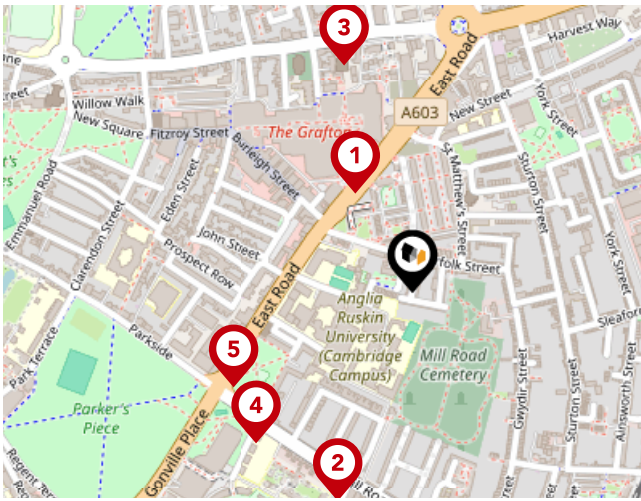

### Bus Stops/Stations

Pin	Name	Distance
1	Grafton Centre	0.13 miles
2	Covent Garden	0.25 miles
3	Napier Street	0.27 miles
4	Mortimer Road	0.25 miles
5	Fire Station	0.23 miles

# Kingsman Real Estate

## Data Quality

We are committed to comprehensive property data being made available upfront to make the home buying and selling process quicker, easier and cheaper. This is why we have partnered with Sprift, the UK's leading supplier of property-specific data.



### Contains public sector information licensed under the Open Government License v3.0

The information contained within this report is for general information purposes only and to act as a guide to the best way to market your property for the asking price.

Sprift Technologies Ltd aggregate this data from a wide variety of sources and while we endeavour to keep the information up to date and correct, we make no representations or warranties of any kind, express or implied, about the completeness, accuracy, reliability, of the information or related graphics contained within this report for any purpose.

Any reliance you place on such information is therefore strictly at your own risk. In no event will we be liable for any loss or damage including without limitation, indirect or consequential loss or damage, or any loss or damage whatsoever arising from loss of data or profits arising out of, or in connection with, the use of this report.



#### Kingsman Real Estate

Kingsman Real Estate Signet Court, 5  
Swann Road, Cambridge CB5 8LA  
01223 655156  
n.ahmed@kingsmanrealestate.co.uk  
www.kingsmanrealestate.co.uk

