



The Chase

Clapham, SW4

£2,994.98 per month
(£691.15 per week)

A stunning, newly re-modelled spacious apartment brought to the rental market in Clapham boasting high ceilings throughout.

CHESTERTONS

The Chase, SW4

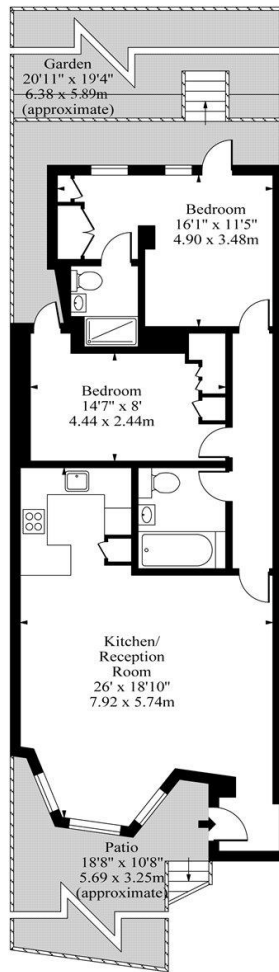

Lower Ground

Approx Gross Internal Area 870 Sq Ft - 80.82 Sq M

For Illustration Purposes Only - Not to Scale

Ref: No. 27636

Minimum Term: 12 months
Deposit Required: £3,455.75
Local Authority: Lambeth
Council Tax Band: D
EPC Rating: C
Unfurnished

Chestertons JP Clapham Common Lettings

chestertons.co.uk

Additional tenant charges apply (fees apply to non-AST tenancies only)

Tenancy Agreement Fee: £300

References per Tenant/Guarantor: £60

Inventory check (approx. £100 – £250 inc. VAT)

chestertons.co.uk/property-to-rent/applicable-fees

