



**Aldreds**  
Estate Agents

4 Goffin Terrace Sandy Lane

Belton, Great Yarmouth, NR31 9LX

Offers Over £190,000



## 4 Goffin Terrace Sandy

Belton, Great Yarmouth, NR31 9LX

This charming property is offered chain-free, making it a hassle-free option for buyers. The home features a very generous 160 ft (approx.) rear garden, ideal for outdoor activities or creating your dream garden. The property's location benefits from the serene backdrop of open woodland, providing ideal adventures for dog walkers.

This project property presents ample potential for those looking to put their own stamp on a home. With gas central heating already in place, the essentials are covered, making it the perfect canvas for renovation and improvement. Don't miss this opportunity to create your perfect home in a truly unique and tranquil location.

### Lounge

9'10" x 13'5" (3.0m x 4.1m)

Carpet floor, single glazed window to front aspect, radiator, accesses to under stairs cupboard and dining room.

### Kitchen/Diner

16'0" x 11'9" (4.9m x 3.6m)

Carpet floor, single glazed windows to rear and side aspect, opening through to kitchen and back hall. In the kitchen, laminate countertops with wall mounted and under counter cupboards, stainless steel sink and draining board, space for free standing oven, washing machine. Space for fridge freezer in dining room. Radiator.

### Rear Hall

Wood effect vinyl floor, radiator, small single glazed window to rear aspect, single glazed door to side access leading to courtyard. Sliding door leading to bathroom.

### Bathroom

7'6" x 5'2"n (2.3m x 1.6n)

Tiled floor, 3 piece white suite consisting of wc, basin and bath tub with an electric wall mounted shower. Partially tiled walls, radiator, single glazed windows to side and rear aspect.

### Landing

Exposed floor boards, access to three bedrooms, loft hatch, single glazed window to side aspect.

### Bedroom 1

9'10" x 13'5" (3.0m x 4.1m)

Carpet floor, single glazed window to front aspect, two built in wardrobes, radiator.

### Bedroom 2

11'9" x 9'10" (3.6m x 3.0m)

Carpet floor, single glazed window to rear aspect, one fitted cupboard, radiator.

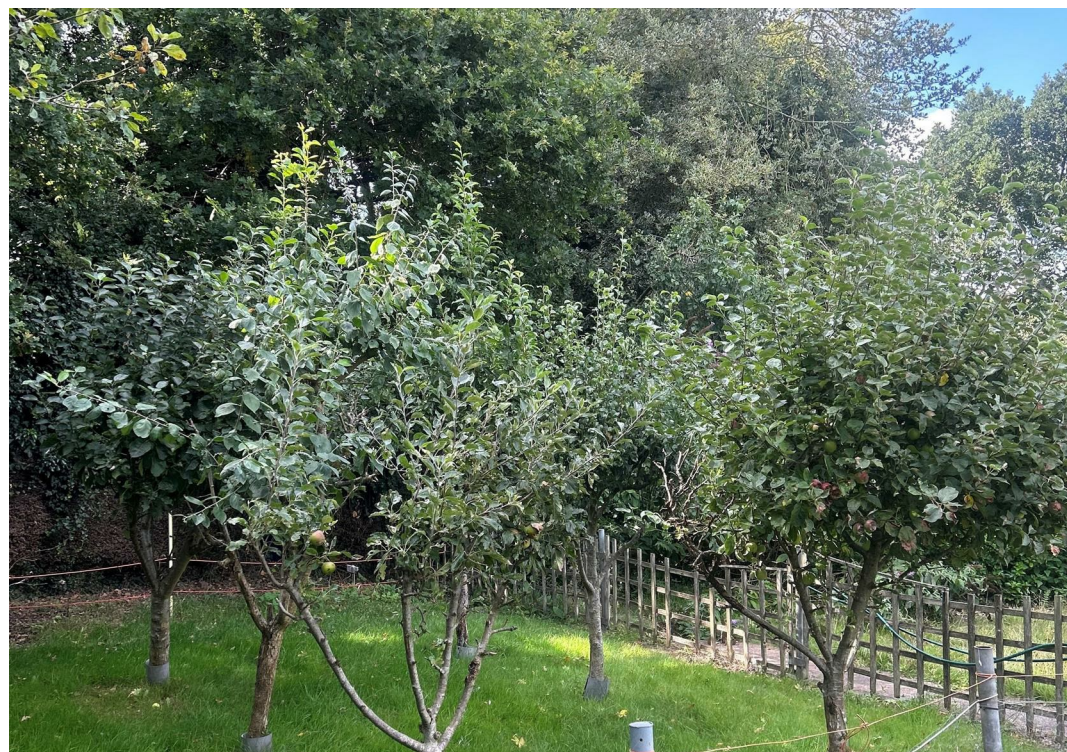



### Bedroom 3

8'10" x 6'2" (2.7m x 1.9m)

Carpet floor, single glazed window to rear aspect, radiator.

### Outside Front

Grass lawn with timber fence and brick wall boundaries, mixed foliage including an oak tree, concrete path to front door.

### Outside Rear

Bisected garden, first part courtyard with shed, leading to extensive back garden which is divided into portions. Numerous outbuildings consisting of sheds and two brick built outhouses, one workshop with power, grass lawns with mixed shrubbery and young trees, greenhouse, rear access to woods. Mixture of meshed and wooden fence boundaries.

### Tenure

Freehold

### Location

Belton is situated 3 miles west of Gorleston and 5 miles from Great Yarmouth \* There are a selection of local shops \* Primary and Middle schools \* The River Waveney runs through the adjoining village of Burgh Castle with its historic Roman site and Marina \* There are regular bus services to Great Yarmouth.

### Services

Mains gas, electric, drainage, water

### Directions

Leave Gorleston on the A143 Beccles Road, continue through Bradwell, turn right off the dual carriageway into New Road, continue into Belton, continue over the mini roundabout, at the 'T' junction turn right into Bracon Road, at the roundabout turn left into Station Road North, follow the road round into Station Road South, turn right into Sandy Lane where the property can be found on the right hand side.

### Council Tax

Great Yarmouth Borough Council - Band A

### Ref

G18235/02/25

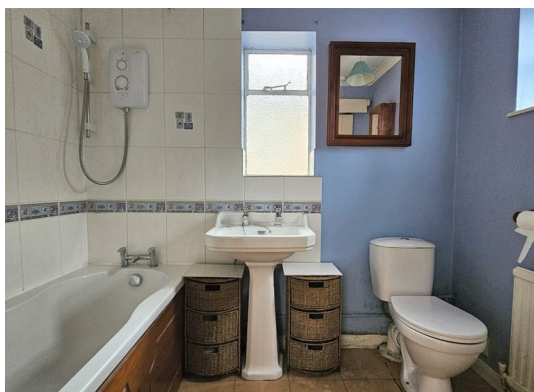

Floor Plan

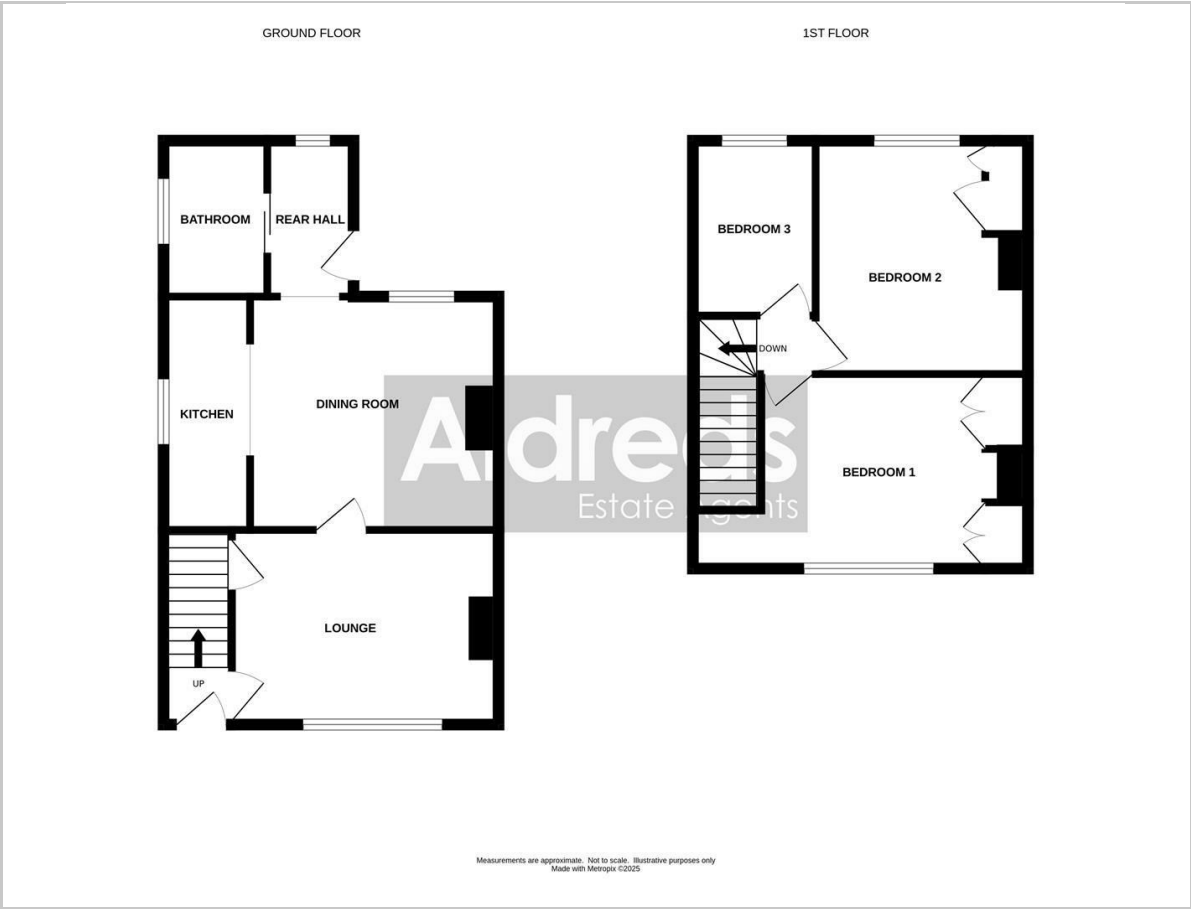

Area Map



Energy Efficiency Graph

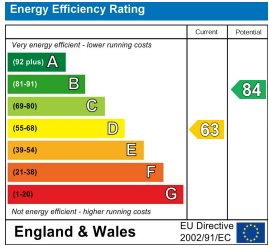

Viewing

Please contact our Aldreds Gorleston Office on 01493 664600 if you wish to arrange a viewing appointment for this property or require further information.

Disclaimer  
These particulars are issued on an understanding that all negotiations shall be conducted through Messrs. Aldreds. Please note: Messrs. Aldreds for themselves and for the vendors or lessors of this property whose agents they are given notice that: 1. Particulars are set out as a general outline only for guidance of intending purchasers or lessees, and do not constitute nor constitute part of, an offer or contract. 2. All descriptions, dimensions, references to condition and necessary permissions for use and occupation, and other details are given without responsibility and any intending purchasers or tenants should not rely on them as statements or representations of fact but must satisfy themselves by inspection or otherwise as to the correctness of each of them. 3. No person in the employment of Messrs. Aldreds has any authority to make or give any representation or warranty whatever in relation to this property. 4. If you are proposing to visit the property and are travelling some distance please check with Aldreds on the issue of availability prior to travelling. 5. Aldreds Property Consultants and associated services may offer additional services to the prospective purchaser for which they will be entitled to receive a commission. Aldreds are pleased to be working with Mortgage Advice Bureau. They're an award-winning mortgage broker with over 1,400 advisers across the UK, and have access to over 12,000 mortgage products from over 90 lenders. Aldreds Estate Agents Ltd receive a commission of £200 on each completed case. Your home may be repossessed if you do not keep up repayments on your mortgage. There may be a fee for mortgage advice. The actual amount you pay will depend upon your circumstances. The fee is up to 1%, but a typical fee is 0.3% of the amount borrowed. Mortgage Advice Bureau is a trading name of Mortgage Seeker Limited which is an appointed representative of Mortgage Advice Bureau Limited and Mortgage Advice Bureau (Derby) Limited which are authorised and regulated by the Financial Conduct Authority. Mortgage Seeker Limited Registered Office: Lovewell Blake, Sixty Six North Quay, Great Yarmouth, Norfolk, NR30 1HE. Registered in England Number: 03721415. 6. Potential purchasers should check with their providers that the broadband and mobile phone coverage they would require is available.