

**Aldreds**  
Estate Agents

9 Nelson Road  
Gorleston, NR31 6AY  
Offers Over £180,000





## 9 Nelson Road

Gorleston, NR31 6AY

Nestled on the charming Nelson Road in Gorleston, this delightful terraced house presents an excellent opportunity for families and first-time buyers alike. With its inviting façade and well-proportioned interiors, this property boasts two spacious reception rooms, perfect for both relaxation and entertaining guests.

The heart of the home features a comfortable living area that flows seamlessly into a second reception room, offering versatility for various uses, whether it be a dining space, playroom, or study. The three well-sized bedrooms provide comfortable accommodation, ensuring that everyone has their own personal retreat.

Situated in a friendly neighbourhood, this home is within easy reach of local amenities, schools, and parks, making it an ideal choice for those seeking a vibrant community atmosphere. The proximity to transport links further enhances its appeal, providing easy access to nearby towns and cities.

Don't miss the chance to make this charming property your new home.

### Entrance Hall

UPVC double glazed front door, carpet floor, radiator, stairs leading to first floor, access to lounge and dining room.

### Lounge

26'10" x 10'5" (max) (8.2m x 3.2m (max))

Wooden double glazed bay windows to front aspect and single window to rear aspect, carpet floor, decorative wooden mantelpiece with open fire, two radiators.

### Dining Room

10'2" x 7'10" (3.1 x 2.4)

UPVC double glazed door and window to side aspect, wood effect laminate flooring, radiator, opening through to kitchen and utility.

### Utility

10'2" x 7'10" (3.1 x 2.4)

UPVC double glazed window to side aspect, wood effect laminate floors, laminate worktops with under counter and wall mounted cupboards. Space for fridge freezer.

### Kitchen

5'10" x 7'10" (1.8 x 2.4)

Continuation of wood effect laminate flooring, upvc double glazed window to rear aspect, laminate worktops with under counter cupboards, space for free standing over with extractor fan above, space for free standing washing machine. Tiled walls. Boiler cupboard.

### First Floor Landing

Carpet floor, access to all 3 bedrooms, built in cupboard above the stairs, loft hatch.







### Master Bedroom

13'9" x 14'5" (4.2 x 4.4)

UPVC double glazed bay windows to front aspect, carpet floors, radiator, built in wooden cupboards and wardrobes.

### Bedroom 2

11'9" x 8'2" (3.6 x 2.5)

UPVC double glazed window to rear aspect, radiator, carpet floor, built in cupboards and wardrobes.

### Bedroom 3

9'2" x 7'10" (2.8 x 2.4)

UPVC double glazed window to side aspect, carpet floor, radiator, access to bathroom.

### Bathroom

5'6" x 7'10" (1.7 x 2.4)

UPVC double glazed window to side aspect, three piece white suite consisting of WC, bath and basin. Tiled walls with tiled floors.

### Location

Gorleston on Sea is a coastal town 2 miles from Great Yarmouth centre and has a varied selection of local shops \* Golf Course \* Modern District hospital \* Schools for all ages \* Library \* Regular bus services to the main shopping areas and a sandy beach.

### Directions

From the Gorleston office head south along the High Street, continue over the traffic lights into Lowestoft Road, just before the parade of shops turn left into Englands Lane, turn right into Nelson Road where the property can be found on the left hand side.

### Council Tax

Great Yarmouth Borough Council - Band B

### Services

Mains gas, electric, water, sewage.

### Tenure

Freehold

### Ref

G18202/12/24

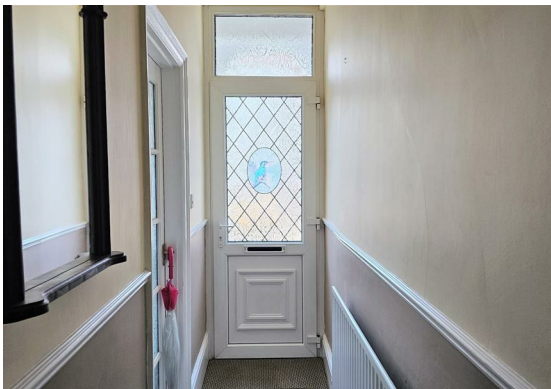

Floor Plan

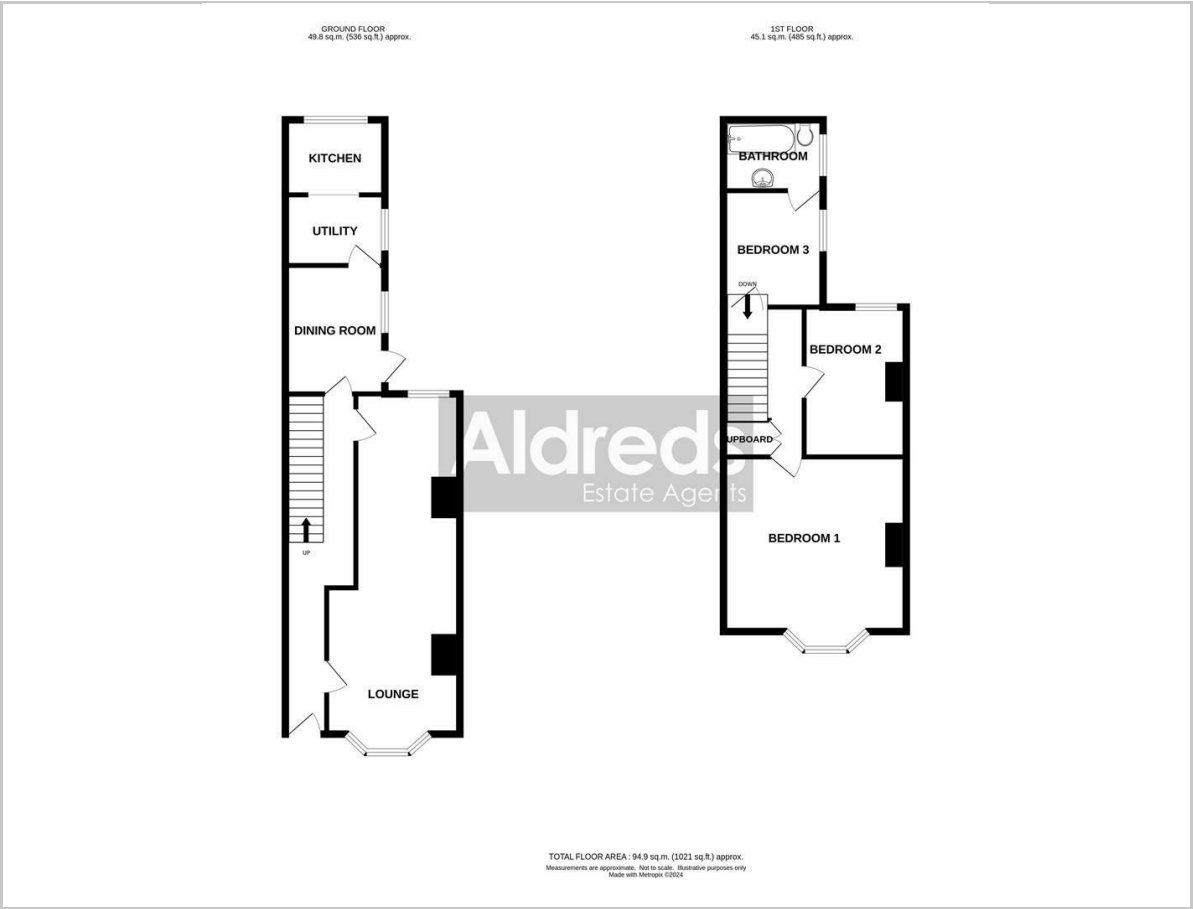

Area Map

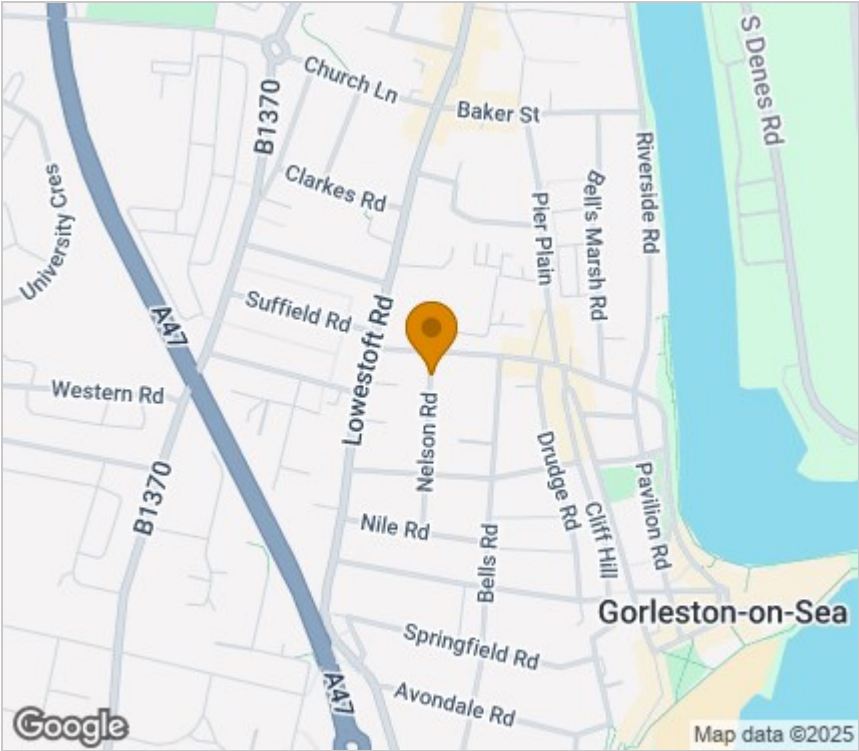

Energy Efficiency Graph

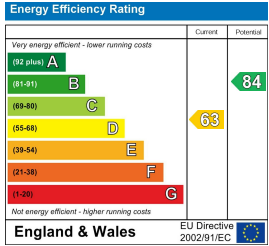

Viewing

Please contact our Aldreds Gorleston Office on 01493 664600 if you wish to arrange a viewing appointment for this property or require further information.

**Disclaimer**  
These particulars are issued on an understanding that all negotiations shall be conducted through Messrs. Aldreds. Please note: Messrs. Aldreds for themselves and for the vendors or lessors of this property whose agents they are given notice that: 1. Particulars are set out as a general outline only for guidance of intending purchasers or lessees, and do not constitute nor constitute part of, an offer or contract. 2. All descriptions, dimensions, references to condition and necessary permissions for use and occupation, and other details are given without responsibility and any intending purchasers or tenants should not rely on them as statements or representations of fact but must satisfy themselves by inspection or otherwise as to the correctness of each of them. 3. No person in the employment of Messrs. Aldreds has any authority to make or give any representation or warranty whatever in relation to this property. 4. If you are proposing to visit the property and are travelling some distance please check with Aldreds on the issue of availability prior to travelling. 5. Aldreds Property Consultants and associated services may offer additional services to the prospective purchaser for which they will be entitled to receive a commission. Aldreds are pleased to be working with Mortgage Advice Bureau. They're an award-winning mortgage broker with over 1,400 advisers across the UK, and have access to over 12,000 mortgage products from over 90 lenders. Aldreds Estate Agents Ltd receive a commission of £200 on each completed case. Your home may be repossessed if you do not keep up repayments on your mortgage. There may be a fee for mortgage advice. The actual amount you pay will depend upon your circumstances. The fee is up to 1%, but a typical fee is 0.3% of the amount borrowed. Mortgage Advice Bureau is a trading name of Mortgage Seeker Limited which is an appointed representative of Mortgage Advice Bureau Limited and Mortgage Advice Bureau (Derby) Limited which are authorised and regulated by the Financial Conduct Authority. Mortgage Seeker Limited Registered Office: Lovewell Blake, Sixty Six North Quay, Great Yarmouth, Norfolk, NR30 1HE. Registered in England Number: 03721415. 6. Potential purchasers should check with their providers that the broadband and mobile phone coverage they would require is available.