

Aldreds
Estate Agents



32 Watsons Close
Hopton, Great Yarmouth, NR31 9BJ
£195,000



32 Watsons Close

Hopton, Great Yarmouth, NR31

Three bedroom semi detached house. The property offers the benefits of a spacious lounge, 15ft kitchen/dining room and first floor bathroom. Gas central heating and sealed unit double glazing. Outside there are front and rear gardens and a driveway leading to garage. Offered with no chain

Entrance Hall

Stairs to landing, door to front

Lounge

14'3" x 12'3" (4.35 x 3.74)

Under stair cupboard, double glazed window to front aspect, radiator

Kitchen/Diner

15'3" x 8'9" (4.67 x 2.67)

Base & wall units with worktops, wall mounted gas boiler, double glazed French doors to rear garden, double glazed window to rear aspect, sink with drainer, part tiled walls, gas cooker point, plumbing for washing machine

Landing

Loft access, storage cupboard

Bedroom 1

10'6" x 8'1" plus recess (3.21 x 2.47 plus recess)

Built in wardrobes, double glazed window to front aspect, radiator

Bedroom 2

9'10" x 8'3" (3 x 2.54)

Double glazed window to rear aspect, radiator

Bedroom 3

7'5" x 7'2" (2.28 x 2.2)

Built in wardrobe, double glazed window to front aspect, radiator



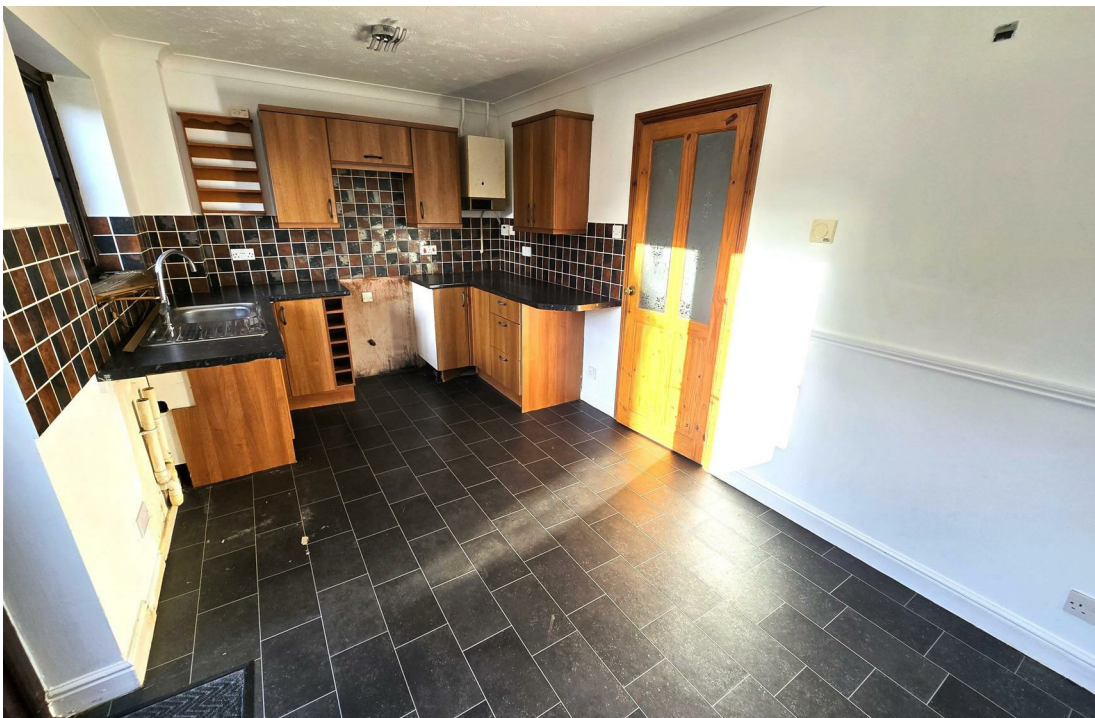

Bathroom

7'1" x 5'6" (2.17 x 1.7)

Panel bath, hand basin, low level WC, opaque double glazed window to rear aspect, heated towel rail

Outside

Front garden. Driveway leading to garage, the garage has an up & over door. To the rear there is a lawned garden with paved patio

Tenure

Freehold

Services

Mains water, electricity, gas, drainage

Council Tax

Band B

Location

Part of the beautiful south Norfolk coast, Hopton on Sea is a village and seaside resort found on east coast of Norfolk just 5 miles south of Great Yarmouth and 3 miles north of Lowestoft in Suffolk. Hopton-on-Sea is perhaps best known for being the host of the World Indoor Bowls Championships offering a well catered for tourist industry, visitors and locals alike can enjoy the village amenities which include leisure facilities, pubs and restaurants, primary school, village hall, church, post office and local shops. Bus links provide access to the Cathedral City of Norwich, Great Yarmouth and Lowestoft.

Directions

Leave Gorleston heading South on the A47, at the Hopton roundabout turn left, at the 'T' junction turn left into Lowestoft Road, turn right into Station Road, as the road bends to the right continue straight over, turn right into Watsons Close, at the 'T' junction turn left where the property can be found on the right hand side.

Ref G18195/11/24

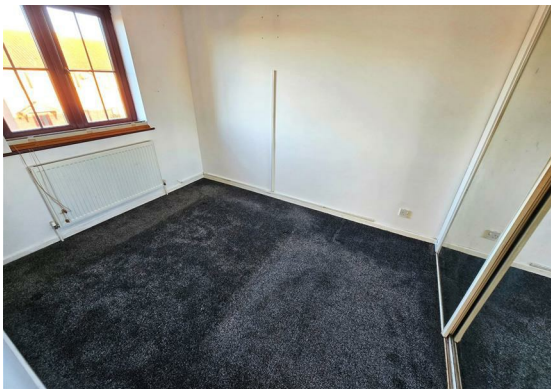

Floor Plan

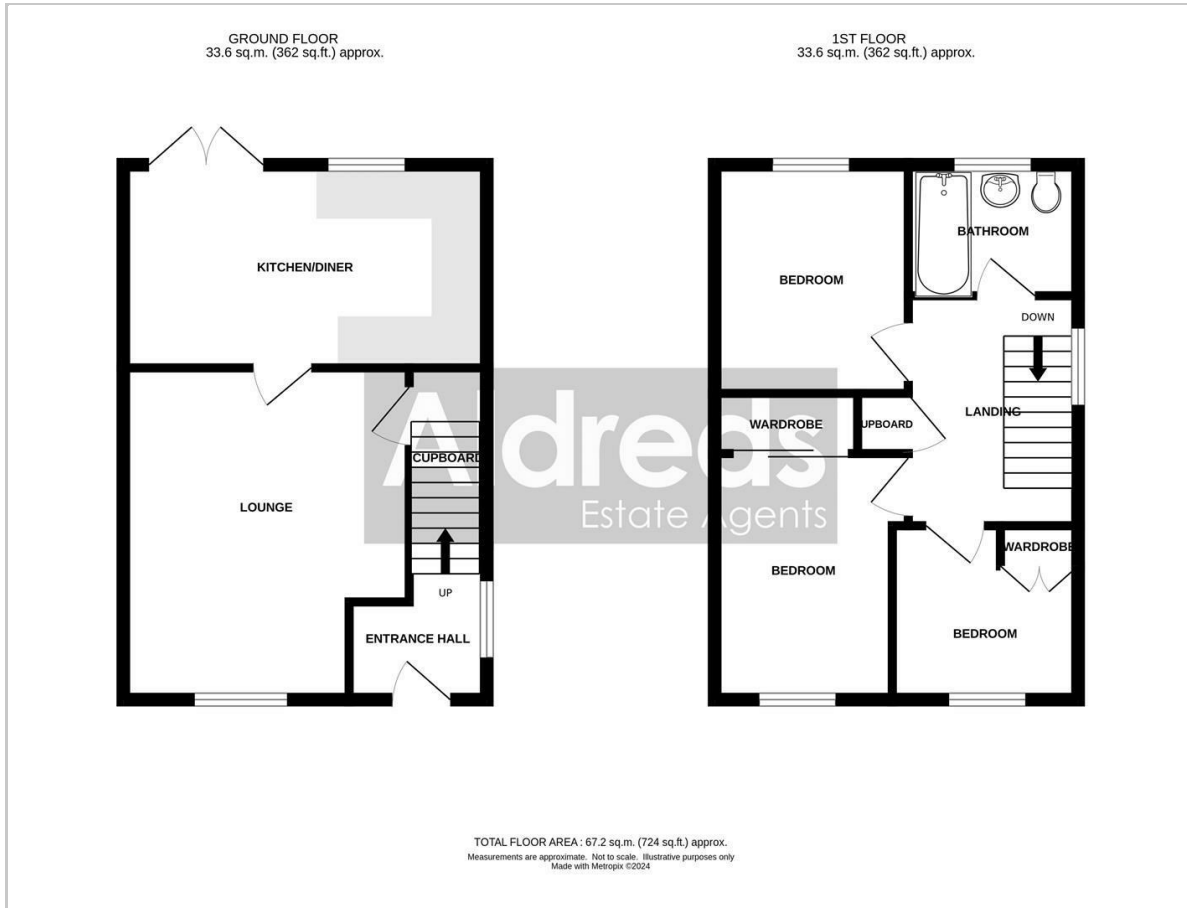

Area Map



Energy Efficiency Graph

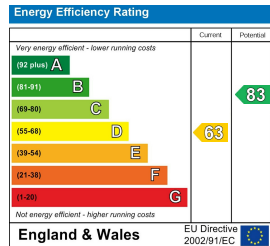

Viewing

Please contact our Alureds Gorleston Office on 01493 664600
if you wish to arrange a viewing appointment for this property or require further information.

Disclaimer

These particulars are issued on an understanding that all negotiations shall be conducted through Messrs. Aldreds. Please note: Messrs. Aldreds for themselves and for the vendors or lessors of this property whose agents they are given notice that: 1. Particulars are set out as a general outline only for guidance of intending purchasers or lessees, and do not constitute nor constitute part of, an offer or contract. 2. All descriptions, dimensions, references to location and necessary permissions for use and occupation, and other details are given without responsibility and any intending purchasers or tenants should not rely on them as statements or representations of fact but must satisfy themselves by inspection or otherwise as to the correctness of each of them. 3. No person in the employment of Messrs. Aldreds has any authority to make or give any representation or warranty whatever in relation to this property. 4. If you are proposing to visit the property and are travelling some distance please check with Aldreds on the issue of availability prior to travelling. 5. Aldreds Property Consultants and associated services may offer additional services to the prospective purchaser for which they will be entitled to receive a commission.

Aldreds are pleased to be working with Mortgage Advice Bureau. They're an award-winning mortgage broker with over 1,400 advisers across the UK, and have access to over 12,000 mortgage products from over 90 lenders. Aldreds Estate Agents Ltd receive a commission of £200 on each completed case. Your home may be repossessed if you do not keep up repayments on your mortgage. There may be a fee for mortgage advice. The actual amount you pay will depend upon your circumstances. The fee is up to 1%, but a typical fee is 0.3% of the amount borrowed. Mortgage Advice Bureau is a trading name of Mortgage Seeker Limited which is an appointed representative of Mortgage Advice Bureau Limited and Mortgage Advice Bureau (Derby) Limited which are authorised and regulated by the Financial Conduct Authority. Mortgage Seeker Limited Registered Office: Lovewell Blake, Sixty Six North Quay, Great Yarmouth, Norfolk, NR30 1HE. Registered in England Number: 03721415. 6. Potential purchasers should check with their providers that the broadband and mobile phone coverage they would require is available.

149 High Street, Gorleston, Norfolk, NR31 6RB

Tel: 01493 664600 Email: gorleston@aldreds.co.uk <https://www.aldreds.co.uk/>

Registered in England Reg. No. 08945751 Registered Office: 17 Hall Quay, Great Yarmouth, Norfolk NR30 1HJ

Directors: Mark Duffield B.S.c. FRICS. Dan Crawley MNAEA Paul Lambert MNAEA