

Aldreds
Estate Agents



8 Shearwater Drive

Bradwell, Great Yarmouth, NR31 9UL

Offers In Excess Of £250,000



8 Shearwater Drive

Bradwell, Great Yarmouth, NR31 9UL

A modern, well presented three bedroom semi detached house with conservatory and garage. The property has gas central heating and double glazing. Solar panels. On the ground floor there is an entrance hall, lounge, kitchen/diner and a conservatory. The first floor has a landing, three bedrooms and a shower room. Gardens to front & rear. No chain

Entrance Hall

Double glazed window to side aspect, stairs rising to landing, door to front, radiator.

Lounge

13'3" x 13'0" (4.05 x 3.98)

Under stair cupboard, double glazed window to front aspect, radiator.

Kitchen/Diner

16'4" x 8'1" (5 x 2.47)

Base & wall units with worktops, wall mounted gas boiler, double glazed window to rear aspect, plumbing for washing machine, electric hob, electric oven, part tiled walls, double glazed patio doors to

Conservatory

11'1" x 7'3" (3.4 x 2.22)

Brick based with double glazing, door to garden.

Landing

Storage cupboard, double glazed window to side aspect.

Bedroom 1

9'6" plus wardrobe space x 8'6" (2.91 plus wardrobe space x 2.61)

Double glazed window to front aspect, radiator.

Bedroom 2

10'1" x 9'6" (3.08 x 2.92)

Double glazed window to rear aspect, radiator.

Bedroom 3

7'5" x 6'6" (2.27 x 2)

Double glazed window to front aspect, radiator.





Shower Room

6'4" x 5'6" (1.95 x 1.7)

Shower in cubicle, hand basin, low level WC, opaque double glazed window to rear aspect, tiled walls.

Outside

To the front of the property there is a lawned garden with bushes & shrubs, driveway to garage, the garage has an up & over door and power & light - 5.35 x 2.62. To the rear there is a lawned garden with bushes & shrubs, patio, outside tap.

Tenure

Freehold.

Services

Mains water, electricity, gas, drainage.

Council Tax

Band B

EPC

B Rating - 85

Location

Bradwell is a popular residential area adjoining Gorleston 2 miles from Great Yarmouth Town centre * There are a variety of local shops * Schools * Medical centre * Regular bus services to the main shopping areas * Indoor swimming pool and recreation areas.

Directions

From the Gorleston office head North along the High Street, continue into High Road, at the traffic lights turn left into Beccles Road, at the roundabout take the third exit into Burgh Road, continue into Bradwell, continue over the mini roundabout, at the next roundabout turn right into Gapton Hall Road, turn right into Shearwater Drive where the property can be found on the right hand side.

Ref G18163/10/24

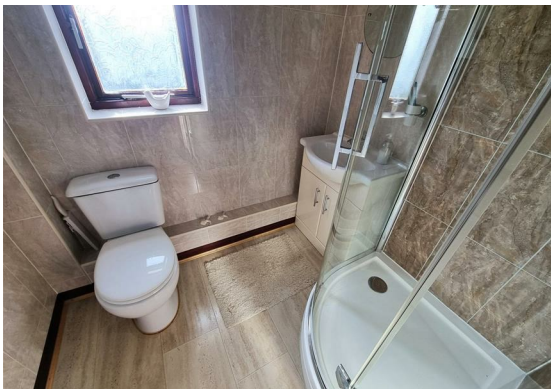

Floor Plan

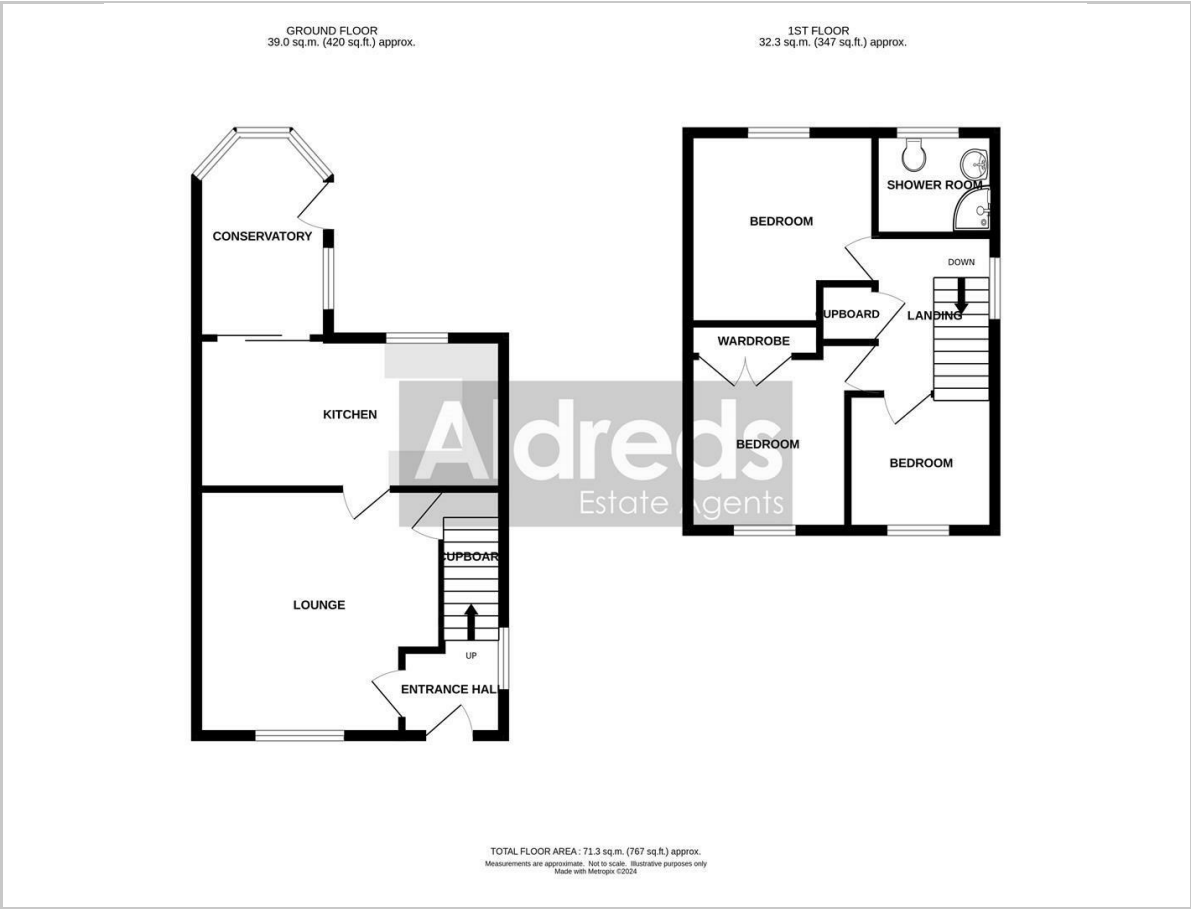

Area Map

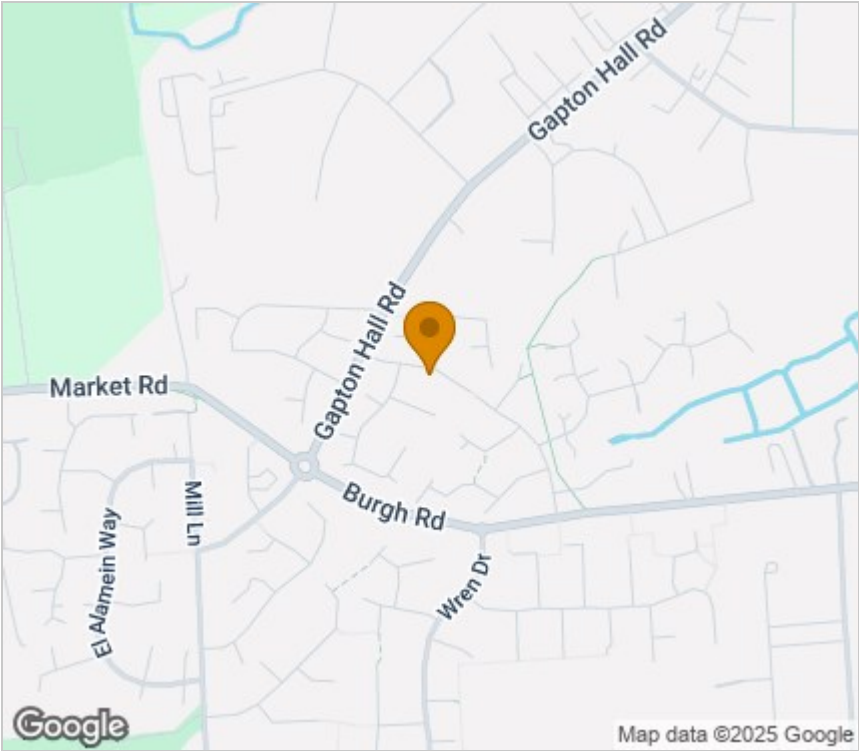

Energy Efficiency Graph

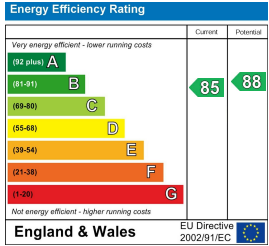

Viewing

Please contact our Aldreds Gorleston Office on 01493 664600 if you wish to arrange a viewing appointment for this property or require further information.

Disclaimer
These particulars are issued on an understanding that all negotiations shall be conducted through Messrs. Aldreds. Please note: Messrs. Aldreds for themselves and for the vendors or lessors of this property whose agents they are given notice that: 1. Particulars are set out as a general outline only for guidance of intending purchasers or lessees, and do not constitute nor constitute part of, an offer or contract. 2. All descriptions, dimensions, references to condition and necessary permissions for use and occupation, and other details are given without responsibility and any intending purchasers or tenants should not rely on them as statements or representations of fact but must satisfy themselves by inspection or otherwise as to the correctness of each of them. 3. No person in the employment of Messrs. Aldreds has any authority to make or give any representation or warranty whatever in relation to this property. 4. If you are proposing to visit the property and are travelling some distance please check with Aldreds on the issue of availability prior to travelling. 5. Aldreds Property Consultants and associated services may offer additional services to the prospective purchaser for which they will be entitled to receive a commission. Aldreds are pleased to be working with Mortgage Advice Bureau. They're an award-winning mortgage broker with over 1,400 advisers across the UK, and have access to over 12,000 mortgage products from over 90 lenders. Aldreds Estate Agents Ltd receive a commission of £200 on each completed case. Your home may be repossessed if you do not keep up repayments on your mortgage. There may be a fee for mortgage advice. The actual amount you pay will depend upon your circumstances. The fee is up to 1%, but a typical fee is 0.3% of the amount borrowed. Mortgage Advice Bureau is a trading name of Mortgage Seeker Limited which is an appointed representative of Mortgage Advice Bureau Limited and Mortgage Advice Bureau (Derby) Limited which are authorised and regulated by the Financial Conduct Authority. Mortgage Seeker Limited Registered Office: Lovewell Blake, Sixty Six North Quay, Great Yarmouth, Norfolk, NR30 1HE. Registered in England Number: 03721415. 6. Potential purchasers should check with their providers that the broadband and mobile phone coverage they would require is available.