

Aldreds
Estate Agents

21 Browston Lane

Bradwell, Great Yarmouth, NR31 9FR

Offers In The Region Of £239,500



21 Browston Lane

Bradwell, Great Yarmouth, NR31 9FR

With pleasant views to front, Aldreds are delighted to offer this extremely well presented, modern three bedroom semi detached house sitting on Browston Lane. On the ground floor there is an entrance hall, lounge, cloakroom and a kitchen/dining room. On the first floor there is a landing, master bedroom with ensuite shower room, two further bedrooms and a family bathroom. Gas central heating and sealed unit double glazing. Outside there are front & rear gardens and a driveway leading to garage to the rear. Carpets as fitted are included in the asking price.

Entrance Hall

Stairs rising to landing, door to front, radiator.

Lounge

14'4" x 11'10" (4.37 x 3.63)

Under stair cupboard, double glazed window to front aspect, radiator.

Kitchen/Diner

15'3" x 8'9" (4.67 x 2.69)

Base & wall units with worktops, double glazed French doors to rear, double glazed window to rear aspect, wall mounted gas boiler in storage cupboard, gas hob, electric oven, sink with drainer, radiator, plumbing for washing machine.

Cloakroom

Low level WC, hand basin, opaque double glazed window to front aspect, radiator.

Landing

Loft access, storage cupboard.

Master Bedroom

11'10" x 9'6" (3.63 x 2.9)

Storage cupboard, double glazed window to front aspect, radiator.

Ensuite

Shower in tiled cubicle, hand basin, low level WC, opaque double glazed window to front aspect, radiator.

Bedroom 2

9'1" x 7'6" (2.77 x 2.31)

Double glazed window to rear aspect, radiator.





Bedroom 3

7'6" x 6'0" (2.31 x 1.83)

Double glazed window to rear aspect, radiator.

Bathroom

6'0" x 6'0" (1.83 x 1.83)

Panel bath, hand basin, low level WC, part tiled walls, radiator.

Outside

To the front there is a lawned garden. To the rear of the property is a driveway leading to garage, the garage measures 5.9m x 2.96, has an up & over door and benefits from power & light. The rear garden is paved with shingle beds, bushes & shrubs.

Tenure

Freehold.

Services

Mains water, electricity, gas, drainage.

Council Tax

Band B

EPC

B rating - 83

Location

Bradwell is a popular residential area adjoining Gorleston 2 miles from Great Yarmouth Town Centre. There are a variety of local shops, schools, medical centre, regular bus services, indoor swimming pool and recreational areas.

Directions

From the Gorleston office head south along the High Street, turn right at the traffic lights in to Church Lane, continue over the roundabout and traffic lights in to Crab Lane, at the T junction turn left in to Beccles Road, continue out of town and past the allotments, after the Kings Drive and Clay Lane junctions turn left on to Browston Lane (before the roundabout) where the property is on the right.

Ref G18145/09/24



Floor Plan

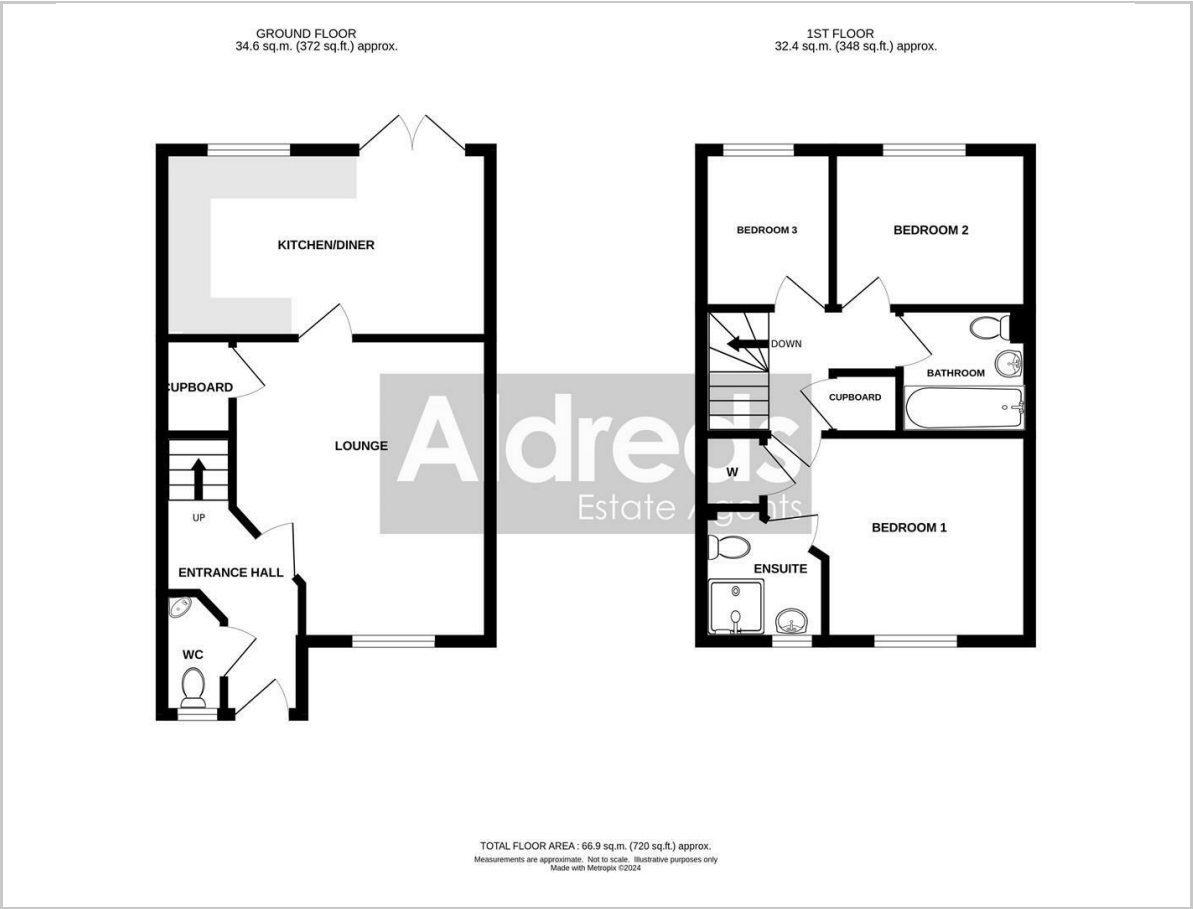

Area Map

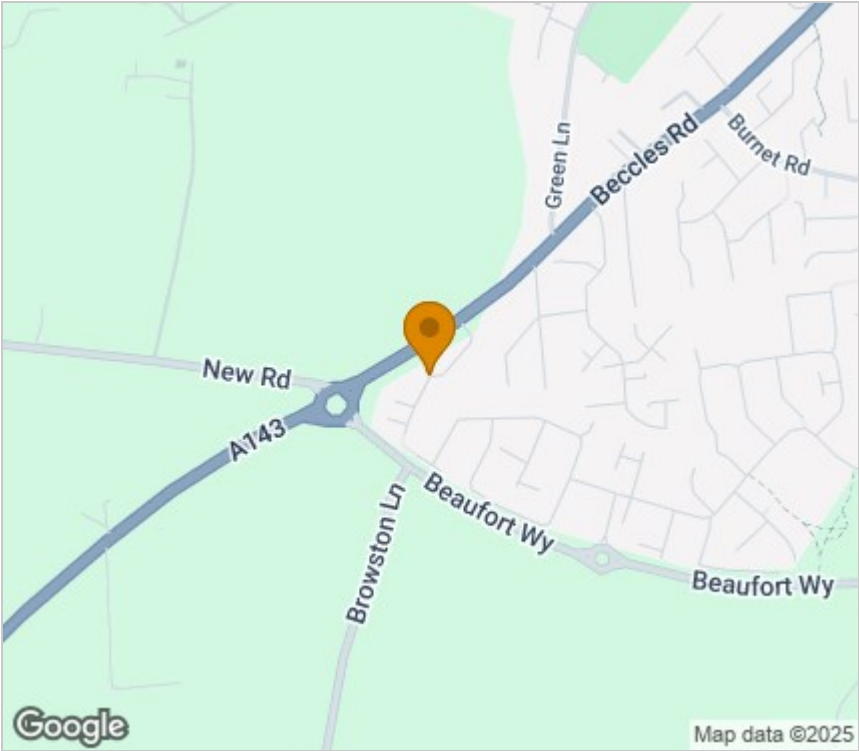

Energy Efficiency Graph

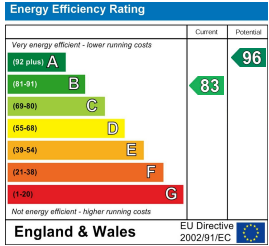

Viewing

Please contact our Aldreds Gorleston Office on 01493 664600 if you wish to arrange a viewing appointment for this property or require further information.

Disclaimer
These particulars are issued on an understanding that all negotiations shall be conducted through Messrs. Aldreds. Please note: Messrs. Aldreds for themselves and for the vendors or lessors of this property whose agents they are given notice that: 1. Particulars are set out as a general outline only for guidance of intending purchasers or lessees, and do not constitute nor constitute part of, an offer or contract. 2. All descriptions, dimensions, references to condition and necessary permissions for use and occupation, and other details are given without responsibility and any intending purchasers or tenants should not rely on them as statements or representations of fact but must satisfy themselves by inspection or otherwise as to the correctness of each of them. 3. No person in the employment of Messrs. Aldreds has any authority to make or give any representation or warranty whatever in relation to this property. 4. If you are proposing to visit the property and are travelling some distance please check with Aldreds on the issue of availability prior to travelling. 5. Aldreds Property Consultants and associated services may offer additional services to the prospective purchaser for which they will be entitled to receive a commission. Aldreds are pleased to be working with Mortgage Advice Bureau. They're an award-winning mortgage broker with over 1,400 advisers across the UK, and have access to over 12,000 mortgage products from over 90 lenders. Aldreds Estate Agents Ltd receive a commission of £200 on each completed case. Your home may be repossessed if you do not keep up repayments on your mortgage. There may be a fee for mortgage advice. The actual amount you pay will depend upon your circumstances. The fee is up to 1%, but a typical fee is 0.3% of the amount borrowed. Mortgage Advice Bureau is a trading name of Mortgage Seeker Limited which is an appointed representative of Mortgage Advice Bureau Limited and Mortgage Advice Bureau (Derby) Limited which are authorised and regulated by the Financial Conduct Authority. Mortgage Seeker Limited Registered Office: Lovewell Blake, Sixty Six North Quay, Great Yarmouth, Norfolk, NR30 1HE. Registered in England Number: 03721415. 6. Potential purchasers should check with their providers that the broadband and mobile phone coverage they would require is available.