

Aldreds
Estate Agents



33 Hewett Close

Gorleston On Sea, Great Yarmouth, NR31 6EW

£220,000



33 Hewett Close

Gorleston On Sea, Great Yarmouth, NR31 6EW

NO CHAIN!!!! Extremely well presented and extended, Aldreds are delighted to offer this spacious three bedroom mid terrace house close to the James Paget Hospital and Cliff Park schools. The property offers accommodation including entrance hall, ground floor cloakroom, lounge, kitchen/dining room and study on the ground floor. On the first floor there is a landing, three bedrooms and bathroom all leading separately off. The property benefits from gas central heating (boiler installed June 2022) and sealed unit double glazing. Outside there are front and rear gardens plus communal parking. Carpets as fitted are included in the asking price.

Entrance Hall

Stairs rising to landing, tiled floor, door to front, radiator.

Cloakroom

Hand wash basin, low level WC, opaque double glazed window to front aspect.

Lounge

14'4" x 11'5" (4.37 x 3.48)

Double glazed window to front aspect, radiator.

Kitchen/Diner

17'7" x 11'8" (5.36 x 3.58)

Base and wall mounted storage units with roll top work surfaces over, gas cooker point, tiled floor, part tiled walls, sink and drainer, storage cupboard, plumbing for washing machine, double glazed window to rear aspect, radiator.

Rear Hallway

Door to side.

Study

7'6" x 6'9" (2.31 x 2.06)

Tiled floor, double glazed French doors to rear garden, radiator.

Landing

Loft access, radiator.

Bedroom 1

14'4" x 9'6" (4.37 x 2.9)

Double glazed window to front aspect.





Bedroom 2

11'10" x 8'9" (3.63 x 2.67)

Double glazed window to rear aspect.

Bedroom 3

9'3" x 7'10" (2.82 x 2.39)

Double glazed window to front aspect.

Bathroom

Panel bath, hand basin, low level WC

Outside

Gardens to front & rear. Communal parking to front.

Tenure

Freehold - The vendor informs us there is a monthly site charge to maintain communal areas on estate of around £26. Reviewed annually.

Services

Mains water, electricity, gas, drainage.

Council Tax

Band A

EPC

TBC

Location

Gorleston-on-Sea is a coastal town 2 miles from Great Yarmouth centre and has a varied selection of local shops * Golf Course * Modern District hospital * Schools for all ages * Library * Regular bus services to the main shopping areas and a sandy beach.

Directions

From the Gorleston office head south along the High Street, at the traffic lights turn right into Church Lane, at the roundabout turn left into Middleton Road, at the traffic lights turn right into Lowestoft Road, at the next set of traffic lights turn left into Bridge Road, turn left into Lemn Road, turn right into Hewett Close where the property can be found on the left hand side.

Ref 18139/09/24



Floor Plan

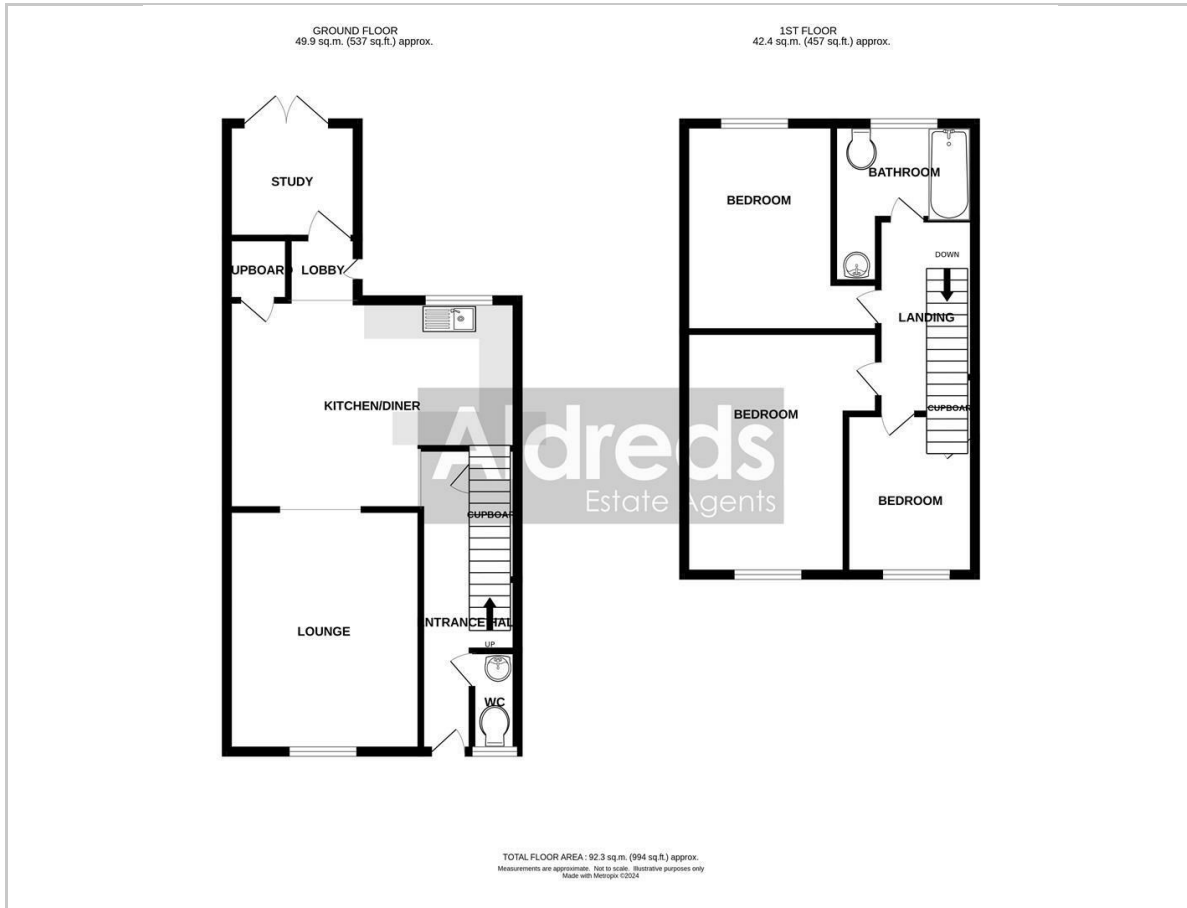

Area Map



Energy Efficiency Graph

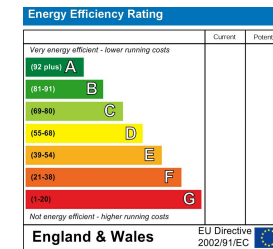

Viewing

Please contact our Aldreds Gorleston Office on 01493 664600 if you wish to arrange a viewing appointment for this property or require further information.

Disclaimer

These particulars are issued on an understanding that all negotiations shall be conducted through Messrs. Aldreds. Please note: Messrs. Aldreds for themselves and for the vendors or lessors of this property whose agents they are given notice that: 1. Particulars are set out as a general outline only for guidance of intending purchasers or lessees, and do not constitute nor constitute part of, an offer or contract. 2. All descriptions, dimensions, references to condition and necessary permissions for use and occupation, and other details are given without responsibility and any intending purchasers or tenants should not rely on them as statements or representations of fact but must satisfy themselves by inspection or otherwise as to the correctness of each of them. 3. No person in the employment of Messrs. Aldreds has any authority to make or give any representation or warranty whatever in relation to this property. 4. If you are proposing to visit the property and are travelling some distance please check with Aldreds on the issue of availability prior to travelling. 5. Aldreds Property Consultants and associated services may offer additional services to the prospective purchaser for which they will be entitled to receive a commission.

Aldreds are pleased to be working with Mortgage Advice Bureau. They're an award-winning mortgage broker with over 1,400 advisers across the UK, and have access to over 12,000 mortgage products from over 90 lenders. Aldreds Estate Agents Ltd receive a commission of £200 on each completed case. Your home may be repossessed if you do not keep up repayments on your mortgage. There may be a fee for mortgage advice. The actual amount you pay will depend upon your circumstances. The fee is up to 1%, but a typical fee is 0.3% of the amount borrowed. Mortgage Advice Bureau is a trading name of Mortgage Seeker Limited which is an appointed representative of Mortgage Advice Bureau Limited and Mortgage Advice Bureau (Derby) Limited which are authorised and regulated by the Financial Conduct Authority. Mortgage Seeker Limited Registered Office: Lovewell Blake, Sixty Six North Quay, Great Yarmouth, Norfolk, NR30 1HE. Registered in England Number: 03721415. 6. Potential purchasers should check with their providers that the broadband and mobile phone coverage they would require is available.

149 High Street, Gorleston, Norfolk, NR31 6RB
Tel: 01493 664600 Email: gorleston@aldreds.co.uk <https://www.aldreds.co.uk/>

Registered in England Reg. No. 08945751 Registered Office: 66 North Quay, Great Yarmouth, Norfolk NR30 1HE Directors: Mark Duffield B.S.c. FRICS. Dan Crawley MNAEA Paul Lambert MNAEA