

Aldreds
Estate Agents



5 Stepshort

Burgh Castle, Great Yarmouth, NR31 9PT

Price Guide £160,000



5 Stepshort

Burgh Castle, Great Yarmouth, NR31 9PT

Sitting in Burgh Castle we offer this mature two bed end terrace cottage with driveway and garden. Internally the property has two reception rooms, kitchen and a first floor shower room. Electric heating and double glazing. There is a rear yard and a large garden situated a short distance away from the property. Offered with no chain.

Lounge

12'3" x 11'3" (3.75 x 3.45)

Door to front, double glazed window to front aspect, storage heater.

Lobby

Stairs rising to landing.

Dining Room

12'4" x 10'4" (3.77 x 3.15)

Under stair cupboard, double glazed window to rear aspect, storage heater.

Kitchen

10'11" x 6'7" (3.34 x 2.01)

Base & wall units with worktops, part tiled walls, electric cooker point, sink with drainer, plumbing for washing machine, door to side, double glazed window to side aspect.

Landing

Bedroom 1

12'3" x 11'2" (3.75 x 3.41)

Traditional style fireplace, storage cupboard, double glazed window to front aspect, storage heater.

Bedroom 2

12'4" x 10'4" (3.77 x 3.15)

Storage cupboard, double glazed window to rear aspect, storage heater, door to





Shower Room

10'10" x 6'10" (3.32 x 2.1)

Flat floor shower, hand basin, low level WC, airing cupboard, opaque double glazed window to side aspect.

Outside

Driveway to front. To the rear there is a yard area with outside WC and shed (2.71 x 2). A short distance from the property there is a lawned garden with timber shed.

Tenure

Freehold

Services

Mains water, electricity, drainage.

Council Tax

Band B

EPC

F rating - 29

Location

Burgh Castle is a semi rural village 2 miles west of Gorleston and 4 miles from Great Yarmouth * The River Waveney and Breydon Water are on the outskirts of the village giving access to the Norfolk and Suffolk Broads * There is a yacht marina and historic Roman Castle ruins.

Directions

Leave Gorleston on the A143 Beccles Road, continue through Bradwell, turn right at the roundabout into New Road, at the mini roundabout turn right into Stepshort and continue in to Burgh Castle where the property can be found on the right hand side.

Ref G18128/08/24

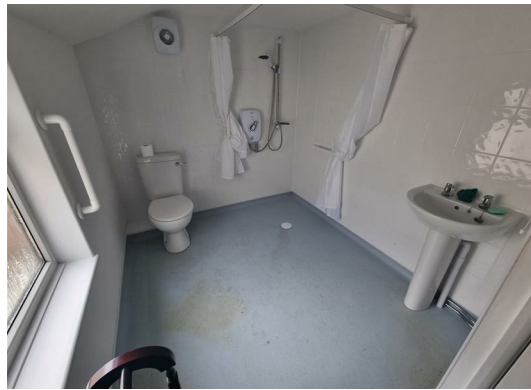

Floor Plan

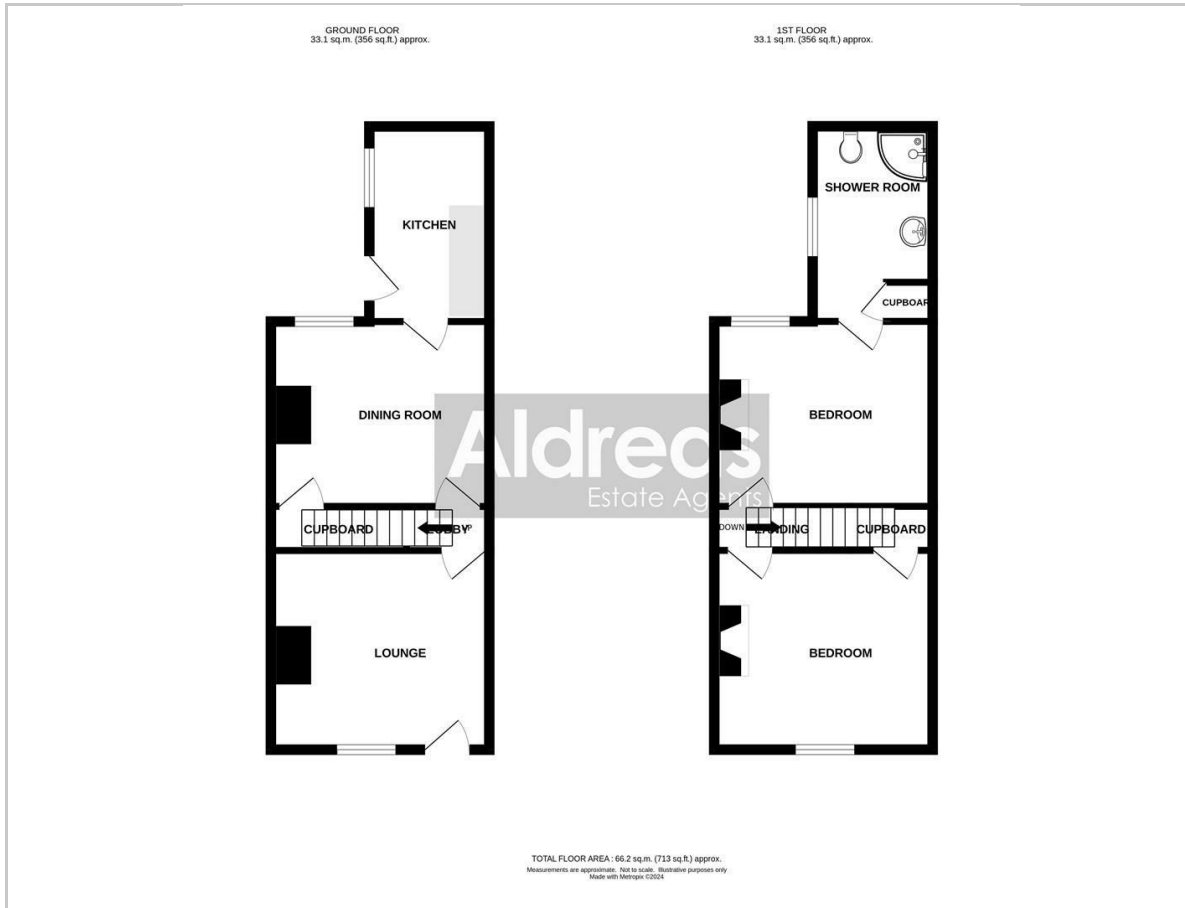

Area Map

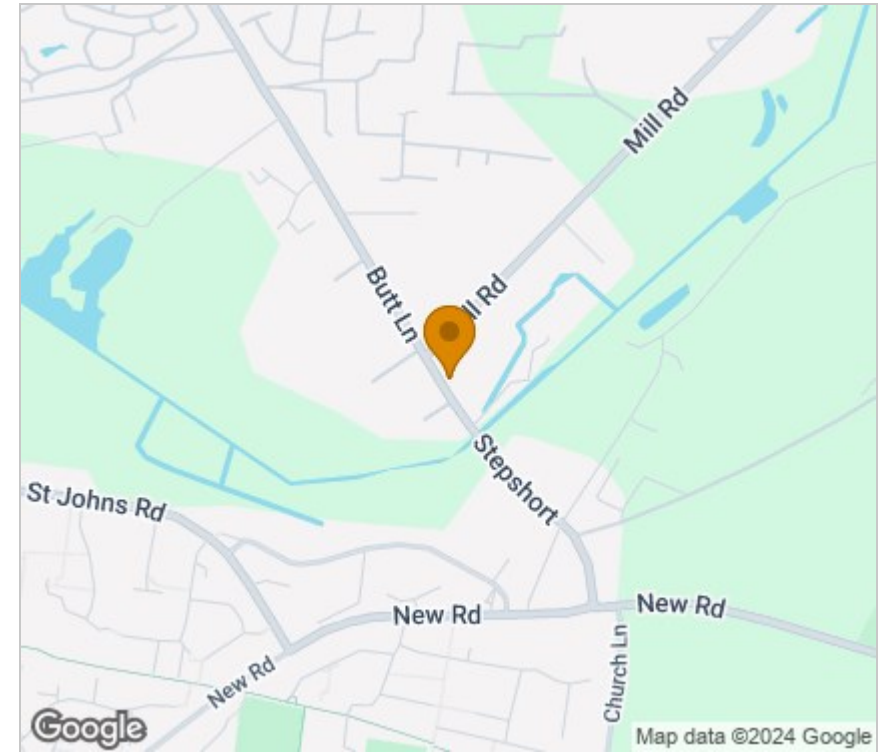

Viewing

Please contact our Aldreds Gorleston Office on 01493 664600 if you wish to arrange a viewing appointment for this property or require further information.

Disclaimer

These particulars are issued on an understanding that all negotiations shall be conducted through Messrs. Aldreds. Please note: Messrs. Aldreds for themselves and for the vendors or lessors of this property whose agents they are given notice that: 1. Particulars are set out as a general outline only for guidance of intending purchasers or lessees, and do not constitute nor constitute part of, an offer or contract. 2. All descriptions, dimensions, references to condition and necessary permissions for use and occupation, and other details are given without responsibility and any intending purchasers or tenants should not rely on them as statements or representations of fact but must satisfy themselves by inspection or otherwise as to the correctness of each of them. 3. No person in the employment of Messrs. Aldreds has any authority to make or give any representation or warranty whatever in relation to this property. 4. If you are proposing to visit the property and are travelling some distance please check with Aldreds on the issue of availability prior to travelling. 5. Aldreds Property Consultants and associated services may offer additional services to the prospective purchaser for which they will be entitled to receive a commission.

Aldreds are pleased to be working with Mortgage Advice Bureau. They're an award-winning mortgage broker with over 1,400 advisers across the UK, and have access to over 12,000 mortgage products from over 90 lenders. Aldreds Estate Agents Ltd receive a commission of £200 on each completed case. Your home may be repossessed if you do not keep up repayments on your mortgage. There may be a fee for mortgage advice. The actual amount you pay will depend upon your circumstances. The fee is up to 1%, but a typical fee is 0.3% of the amount borrowed. Mortgage Advice Bureau is a trading name of Mortgage Seeker Limited which is an appointed representative of Mortgage Advice Bureau Limited and Mortgage Advice Bureau (Derby) Limited which are authorised and regulated by the Financial Conduct Authority. Mortgage Seeker Limited Registered Office: Lovewell Blake, Sixty Six North Quay, Great Yarmouth, Norfolk, NR30 1HE. Registered in England Number: 03721415. 6. Potential purchasers should check with their providers that the broadband and mobile phone coverage they would require is available.

Energy Efficiency Graph

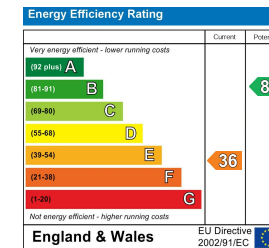

149 High Street, Gorleston, Norfolk, NR31 6RB
Tel: 01493 664600 Email: gorleston@aldreds.co.uk <https://www.aldreds.co.uk/>

Registered in England Reg. No. 08945751 Registered Office: 66 North Quay, Great Yarmouth, Norfolk NR30 1HE Directors: Mark Duffield B.S.c. FRICS. Dan Crawley MNAEA Paul Lambert MNAEA