



Flat 2 165 High Street

Gorleston, Great Yarmouth, NR31 6RG

Offers In Excess Of £105,000



Set over the first and second floor Aldreds are pleased to offer this spacious and well presented two bedroom first floor maisonette fronting to Gorleston High Street. On the first floor there is an entrance hall, lounge, kitchen, and a bedroom. The second floor offers a landing, bedroom and bathroom. Electric central heating and sealed unit double glazing. Communal outside space. Offered with no upward chain.



Entrance Hall

Entrance door, under stair cupboard, stairs rising to landing.

Lounge 14'0" x 11'10" (4.27 x 3.62)

Double glazed window to front aspect, radiator.

Kitchen 7'9" x 6'5" (2.37 x 1.97)

Base & wall units with worktops, electric hob, electric oven, double glazed window to rear aspect, sink with drainer, part tiled walls, plumbing for washing machine.

Bedroom 2 13'1" x 8'6" (4 x 2.61)

Double glazed window to rear aspect, radiator.

Landing

Velux window

Bedroom 1 17'10" x 9'0" (5.44 x 2.75)

Velux window, double glazed window to front aspect, radiator.

Bathroom 8'3" x 4'8" (2.54 x 1.44)

Part tiled walls, panel bath, hand basin, low level WC, radiator.

Outside

Communal external landing and ground floor bin storey area.

Tenure

Leasehold - Approx 109 years left on the lease. The vendor informs us there is a £50 per annum ground rent and the buildings insurance is currently £270 per annum

Services

Mains water, electricity, drainage.

Council Tax

Band A

EPC

D rating - 63

Location

Gorleston on Sea is a coastal town 2 miles from Great Yarmouth centre and has a varied selection of local shops * Golf Course * Modern District hospital * Schools for all ages * Library * Regular bus services to the main shopping areas and a sandy beach.

Directions

From our Gorleston office head north on foot where the property is on the left.

Ref G18110/08/24

Area Map

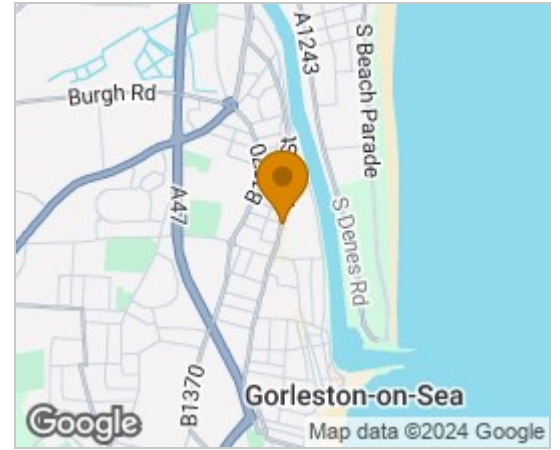

Floor Plans

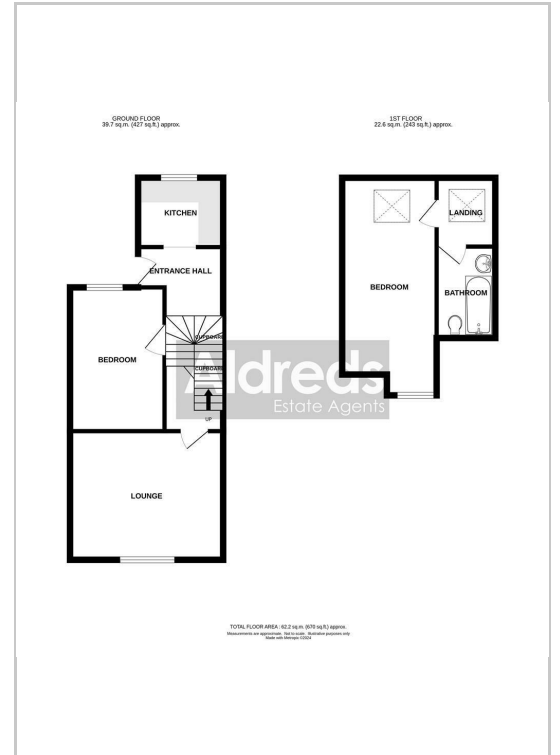

Energy Efficiency Graph

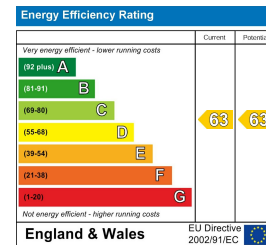

Disclaimer

These particulars are issued on an understanding that all negotiations shall be conducted through Messrs. Aldreds. Please note: Messrs. Aldreds for themselves and for the vendors or lessors of this property whose agents they are given notice that: 1. Particulars are set out as a general outline only for guidance of intending purchasers or lessees, and do not constitute nor constitute part of, an offer or contract. 2. All descriptions, dimensions, references to condition and necessary permissions for use and occupation, and other details are given without responsibility and any intending purchasers or tenants should not rely on them as statements or representations of fact but must satisfy themselves by inspection or otherwise as to the correctness of each of them. 3. No person in the employment of Messrs. Aldreds has any authority to make or give any representation or warranty whatever in relation to this property. 4. If you are proposing to visit the property and are travelling some distance please check with Aldreds on the issue of availability prior to travelling. 5. Aldreds Property Consultants and associated services may offer additional services to the prospective purchaser for which they will be entitled to receive a commission.

Aldreds are pleased to be working with Mortgage Advice Bureau. They're an award-winning mortgage broker with over 1,400 advisers across the UK, and have access to over 12,000 mortgage products from over 90 lenders. Aldreds Estate Agents Ltd receive a commission of £200 on each completed case. Your home may be repossessed if you do not keep up repayments on your mortgage. There may be a fee for mortgage advice. The actual amount you pay will depend upon your circumstances. The fee is up to 1%, but a typical fee is 0.3% of the amount borrowed. Mortgage Advice Bureau is a trading name of Mortgage Seeker Limited which is an appointed representative of Mortgage Advice Bureau Limited and Mortgage Advice Bureau (Derby) Limited which are authorised and regulated by the Financial Conduct Authority. Mortgage Seeker Limited Registered Office: Lovewell Blake, Sixty Six North Quay, Great Yarmouth, Norfolk, NR30 1HE. Registered in England Number: 03721415. 6. Potential purchasers should check with their providers that the broadband and mobile phone coverage they would require is available.

149 High Street, Gorleston, Norfolk, NR31 6RB

Tel: 01493 664600 Email: gorleston@aldreds.co.uk <https://www.aldreds.co.uk/>

Registered in England Reg. No. 08945751 Registered Office: 66 North Quay, Great Yarmouth, Norfolk NR30 1HE Directors: Mark Duffield B.S.c. FRICS. Dan Crawley MNAEA Paul Lambert MNAEA