



5 Primrose Way

Bradwell, Great Yarmouth, NR31 8RN

Offers In Excess Of £210,000



5 Primrose Way

Bradwell, Great Yarmouth, NR31

With a driveway and garage to the rear Aldreds are pleased to offer this three bedroom semi detached chalet bungalow. On the ground floor there is an entrance hall, lounge, kitchen, ground floor bedroom and a bathroom. On the first floor there is a landing and two bedrooms. Gas central heating. Gardens to front and rear. Carpets as fitted are included in the asking price.

Entrance Hall

Door to front.

Lounge

15'6" x 13'2" (4.74 x 4.02)

Stairs rising to landing, window to front aspect, radiator.

Kitchen

10'3" x 6'10" (3.14 x 2.1)

Base & wall units with worktops, wall mounted gas boiler, door to rear window to rear aspect, plumbing for washing machine, sink, electric cooker point.

Bedroom 3

10'3" x 10'0" (3.13 x 3.06)

Built in wardrobe, storage cupboard, window to rear aspect, radiator.

Bathroom

Panel bath, hand basin, low level WC, opaque window to front aspect, radiator.

Landing

Storage cupboard.

Bedroom 1

11'10" x 9'10" (3.63 x 3)

Built in wardrobe, storage cupboard, Velux window, radiator.





Bedroom 2

11'10" x 7'1" (3.63 x 2.16)

Storage cupboard, Velux window, radiator.

Outside

To the front of the property there is a lawned garden with pathway to front door. Lawned garden and paved patio to the rear. To the rear there is also a driveway leading to garage with up & over door and power & light.

Tenure

Freehold.

Services

Mains water, electricity, gas, drainage.

Council Tax

Great Yarmouth Borough Council Band B

Location

Bradwell is a popular residential area adjoining Gorleston 2 miles from Great Yarmouth Town centre * There are a variety of local shops * Schools * Medical centre * Regular bus services to the main shopping areas * Indoor swimming pool and recreation areas.

Directions

From our Gorleston office head south along the High Street, turn right in to Church Lane, continue over the roundabout and traffic lights on the Crab Lane, at the T junction turn left on to Beccles Road, continue over the traffic lights turning left in to Primrose Way.

REF G17978/01/24



Floor Plan

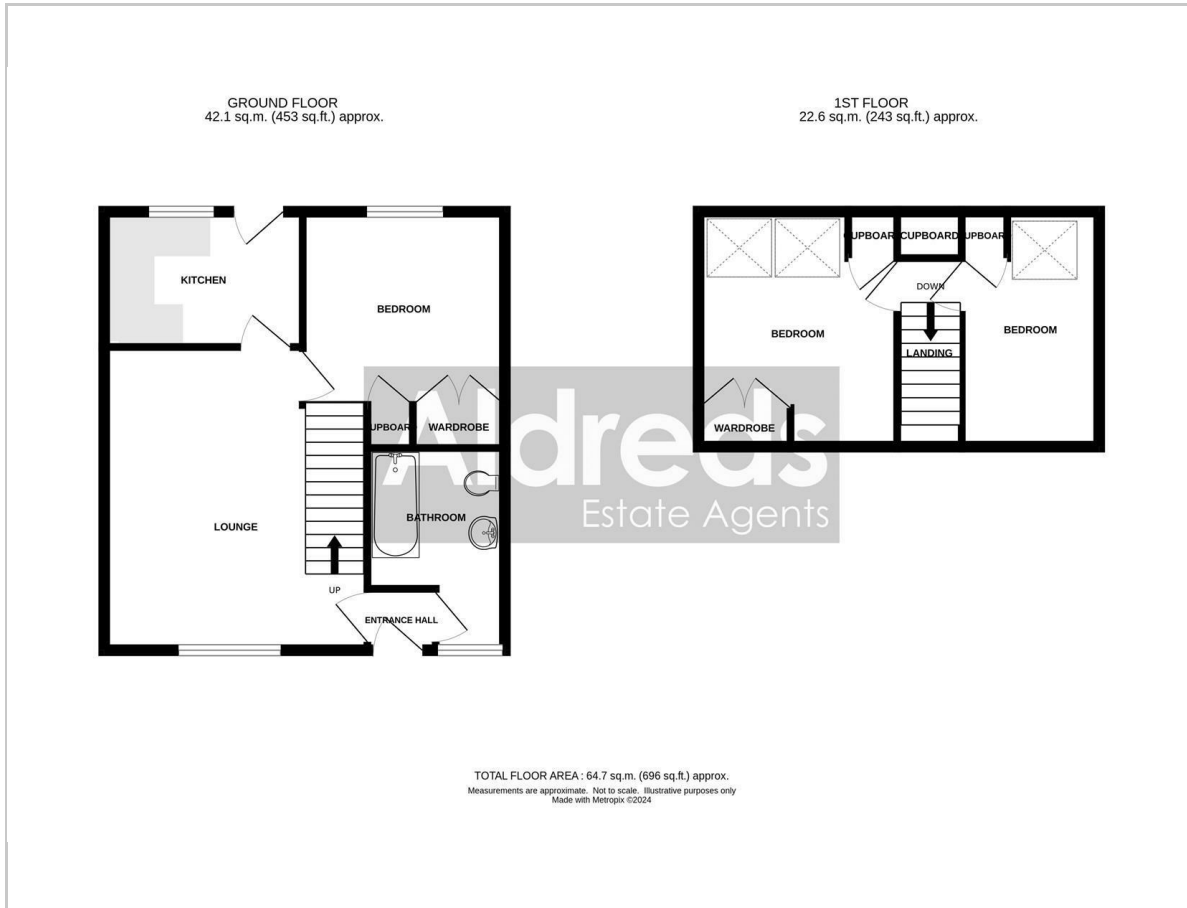

Area Map

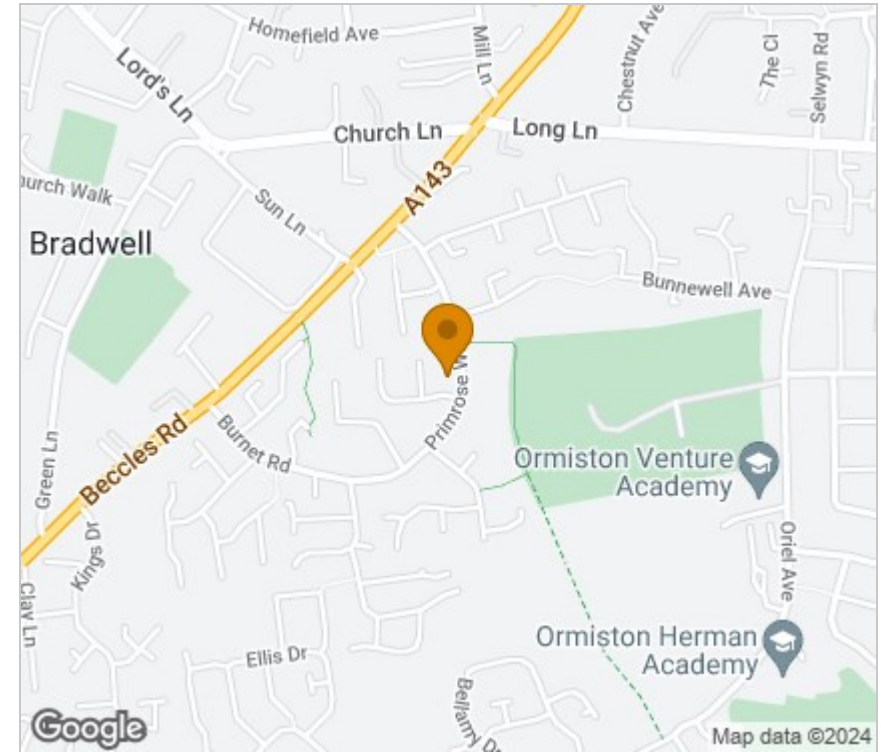

Energy Efficiency Graph

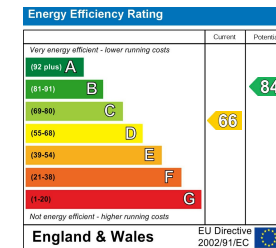

Viewing

Please contact our Aldreds Gorleston Office on 01493 664600 if you wish to arrange a viewing appointment for this property or require further information.

Disclaimer

These particulars are issued on an understanding that all negotiations shall be conducted through Messrs. Aldreds. Please note: Messrs. Aldreds for themselves and for the vendors or lessors of this property whose agents they are given notice that: 1. Particulars are set out as a general outline only for guidance of intending purchasers or lessees, and do not constitute nor constitute part of, an offer or contract. 2. All descriptions, dimensions, references to condition and necessary permissions for use and occupation, and other details are given without responsibility and any intending purchasers or tenants should not rely on them as statements or representations of fact but must satisfy themselves by inspection or otherwise as to the correctness of each of them. 3. No person in the employment of Messrs. Aldreds has any authority to make or give any representation or warranty whatever in relation to this property. 4. If you are proposing to visit the property and are travelling some distance please check with Aldreds on the issue of availability prior to travelling. 5. Aldreds Property Consultants and associated services may offer additional services to the prospective purchaser for which they will be entitled to receive a commission.

Aldreds are pleased to be working with Mortgage Advice Bureau. They're an award-winning mortgage broker with over 1,400 advisers across the UK, and have access to over 12,000 mortgage products from over 90 lenders. Aldreds Estate Agents Ltd receive a commission of £200 on each completed case. Your home may be repossessed if you do not keep up repayments on your mortgage. There may be a fee for mortgage advice. The actual amount you pay will depend upon your circumstances. The fee is up to 1%, but a typical fee is 0.3% of the amount borrowed. Mortgage Advice Bureau is a trading name of Mortgage Seeker Limited which is an appointed representative of Mortgage Advice Bureau Limited and Mortgage Advice Bureau (Derby) Limited which are authorised and regulated by the Financial Conduct Authority. Mortgage Seeker Limited Registered Office: Lovewell Blake, Sixty Six North Quay, Great Yarmouth, Norfolk, NR30 1HE. Registered in England Number: 03721415. 6. Potential purchasers should check with their providers that the broadband and mobile phone coverage they would require is available.

149 High Street, Gorleston, Norfolk, NR31 6RB
Tel: 01493 664600 Email: gorleston@aldreds.co.uk <https://www.aldreds.co.uk/>

Registered in England Reg. No. 08945751 Registered Office: 66 North Quay, Great Yarmouth, Norfolk NR30 1HE Directors: Mark Duffield B.S.c. FRICS. Dan Crawley MNAEA Paul Lambert MNAEA