



## 55 Broadlands Holiday Park & Marina Marsh Road Oulton Broad, Lowestoft, NR33 9JY

£55,000



We are pleased to bring to market this CHAIN FREE, two bedroom Holiday Bungalow. BENEFITING from a sunny Easterly aspect in the mornings and a WEST facing sundeck at the rear and from being recently refurbished. The property comprises of two double bedrooms, a modern Kitchen with wall and base units, oven, hob and fridge. The fully tiled bathroom offers a 3 piece suite with an electric shower over the bath. The living area is fresh and spacious and outside is a composite enclosed deck to entertain and relax and enjoy some spectacular sunsets.

Situated on a well maintained Parkland Marina, in Oulton Broad. This 2 bedroom bungalow BENEFITS from being furnished 'ready to go'. The Quayside restaurant / bar overlooking the Broads Marina and the Norfolk Broads, is open all year round for your usage.

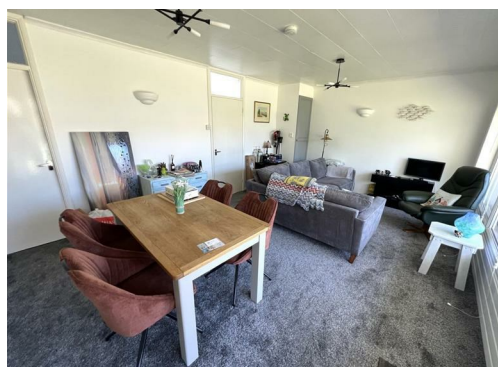

LOUNGE / DINER 16'11" x 13'5" (5.18m x 4.09m)

BEDROOM 1 9'3" x 9'6" (2.84m x 2.92m)

BEDROOM 2 8'11" x 8'11" (2.74m x 2.74m)

KITCHEN 9'6" x 5'11" (2.90m x 1.82m)

BATHROOM 6'5" x 5'11" (1.98m x 1.82m)

SERVICES & CHARGES

2025 Ground Rent: £5,400 INCLUDES VAT

2025 Service Charge: £1803 INCLUDES VAT

Council Tax Band A

Electric: billed as used per quarter

Offered on a 125 year lease (Commenced 01/06/2016, 116 years remaining) and 12 months of the year holiday home usage.

Area Map

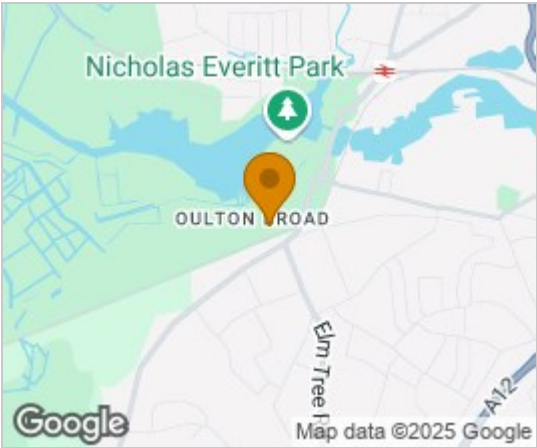

Floor Plans

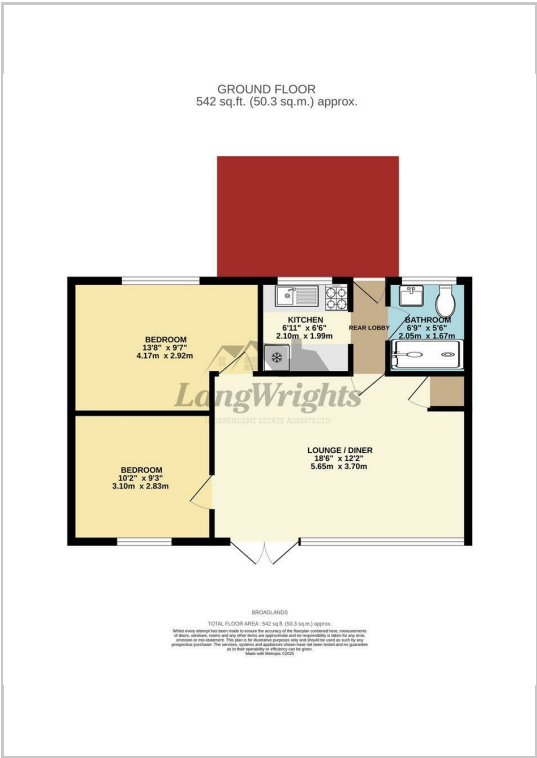

Energy Efficiency Graph

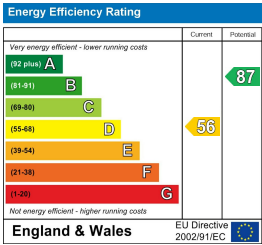

Disclaimer  
These particulars are issued on an understanding that all negotiations shall be conducted through Messrs. Aldreds. Please note: Messrs. Aldreds for themselves and for the vendors or lessors of this property whose agents they are given notice that: 1. Particulars are set out as a general outline only for guidance of intending purchasers or lessees, and do not constitute nor constitute part of, an offer or contract. 2. All descriptions, dimensions, references to condition and necessary permissions for use and occupation, and other details are given without responsibility and any intending purchasers or tenants should not rely on them as statements or representations of fact but must satisfy themselves by inspection or otherwise as to the correctness of each of them. 3. No person in the employment of Messrs. Aldreds has any authority to make or give any representation or warranty whatever in relation to this property. 4. If you are proposing to visit the property and are travelling some distance please check with Aldreds on the issue of availability prior to travelling. 5. Aldreds Property Consultants and associated services may offer additional services to the prospective purchaser for which they will be entitled to receive a commission. Aldreds are pleased to be working with Mortgage Advice Bureau. They're an award-winning mortgage broker with over 1,400 advisers across the UK, and have access to over 12,000 mortgage products from over 90 lenders. Aldreds Estate Agents Ltd receive a commission of £200 on each completed case. Your home may be repossessed if you do not keep up repayments on your mortgage. There may be a fee for mortgage advice. The actual amount you pay will depend upon your circumstances. The fee is up to 1%, but a typical fee is 0.3% of the amount borrowed. Mortgage Advice Bureau is a trading name of Mortgage Seeker Limited which is an appointed representative of Mortgage Advice Bureau Limited and Mortgage Advice Bureau (Derby) Limited which are authorised and regulated by the Financial Conduct Authority. Mortgage Seeker Limited Registered Office: Lovewell Blake, Sixty Six North Quay, Great Yarmouth, Norfolk, NR30 1HE. Registered in England Number: 03721415. 6. Potential purchasers should check with their providers that the broadband and mobile phone coverage they would require is available.

143 London Road North, Lowestoft, Suffolk, NR32 1NE  
Tel: 01502 565432 Email: [lowestoft@aldreds.co.uk](mailto:lowestoft@aldreds.co.uk) <https://www.aldreds.co.uk/>

Registered in England Reg. No. 08945751 Registered Office: 66 North Quay, Great Yarmouth, Norfolk NR30 1HE Directors: Mark Duffield B.S.c. FRICS. Dan Crawley MNAEA Paul Lambert MNAEA