

Aldreds
Estate Agents

2 Mill Lane
Corton, Lowestoft, NR32 5HZ
Asking Price £325,000



2 Mill Lane

Corton, Lowestoft, NR32 5HZ

Aldreds are delighted to offer this 3 bedroomed detached period character property situated in this very desirable Corton village location within a very short distance of Corton beach, sea front and Corton woods and nature reserve. This superb family home has versatile spacious accommodation which includes a rear entrance hall, an open plan kitchen/diner, ground floor bathroom, spacious lounge/diner with feature brick fireplace. To the first floor there is a landing and 3 double separate bedrooms. To the outside there are wrap around gardens along with a front drive way providing ample off road parking for a variety of vehicles and the grounds do allow for extension or further development subject to the appropriate planning permissions. The benefits also include gas fired central heating and majority of Upvc double glazed windows. Properties in this desirable location rarely become available and a viewing is strongly recommended.

Entrance Hall

Ceramic tiled flooring, full length storage/cloak cupboard.

Bathroom

Ceramic tiled flooring, bathroom suite comprising of a panel bath, pedestal sink, low level W.C, part tiled walls, radiator.

Kitchen/Diner

9'2" x 12'7" (2.81 x 3.86)

Ceramic tiled flooring, range of fitted kitchen units, extended work surfaces, poly carbonate sink with single drainer, radiator, Upvc window, recess for white goods including plumbing for a washing machine, ample space for family size dining table and chairs.

Lounge/Diner

11'8" x 22'5" (3.57 x 6.85)

Fitted carpet, coved ceiling, power points, T.V point, radiator, double aspect Upvc windows, including Upvc patio doors leading out to the rear garden, brick fireplace with inset living flame electric fire.





First Floor

central landing with fitted carpet, Upvc window, 3 separate bedrooms leading off.

Bedroom 1

14'3" x 11'5" (4.36 x 3.49)

Fitted carpet, coved ceiling, double aspect Upvc windows, power points, radiator.

Bedroom 2

13'4" x 8'8" (4.07 x 2.65)

Fitted carpet, full length fitted wardrobe, radiator, power points, Upvc window.

Bedroom 3

8'10" x 11'3" (2.71 x 3.45)

Fitted carpet, power points, radiator, Upvc window, loft access leading to loft space.

Outside

Outside To The Front

There is a large brick weave driveway providing parking for a variety of cars and leisure vehicles.

Outside To The Rear & Side

There is a range of wrap around lawned gardens with flower and shrub borders. All enclosed by high walls and fencing. The grounds do allow space for further extension if required and possible further developments subject to appropriate planning permissions.



Floor Plan

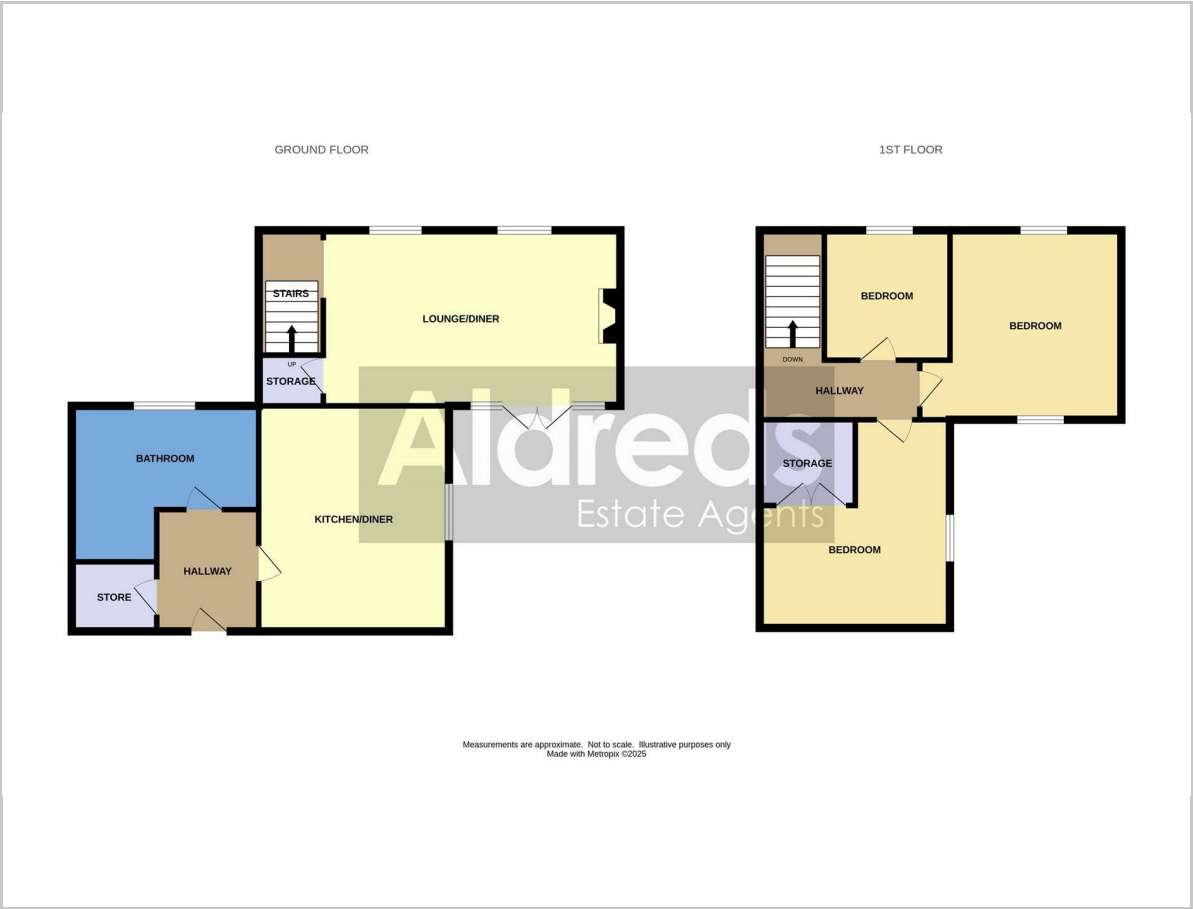

Viewing

Please contact our Aldreds Lowestoft Office on 01502 565432 if you wish to arrange a viewing appointment for this property or require further information.

Disclaimer
These particulars are issued on an understanding that all negotiations shall be conducted through Messrs. Aldreds. Please note: Messrs. Aldreds for themselves and for the vendors or lessors of this property whose agents they are given notice that: 1. Particulars are set out as a general outline only for guidance of intending purchasers or lessees, and do not constitute nor constitute part of, an offer or contract. 2. All descriptions, dimensions, references to condition and necessary permissions for use and occupation, and other details are given without responsibility and any intending purchasers or tenants should not rely on them as statements or representations of fact but must satisfy themselves by inspection or otherwise as to the correctness of each of them. 3. No person in the employment of Messrs. Aldreds has any authority to make or give any representation or warranty whatever in relation to this property. 4. If you are proposing to visit the property and are travelling some distance please check with Aldreds on the issue of availability prior to travelling. 5. Aldreds Property Consultants and associated services may offer additional services to the prospective purchaser for which they will be entitled to receive a commission. Aldreds are pleased to be working with Mortgage Advice Bureau. They're an award-winning mortgage broker with over 1,400 advisers across the UK, and have access to over 12,000 mortgage products from over 90 lenders. Aldreds Estate Agents Ltd receive a commission of £200 on each completed case. Your home may be repossessed if you do not keep up repayments on your mortgage. There may be a fee for mortgage advice. The actual amount you pay will depend upon your circumstances. The fee is up to 1%, but a typical fee is 0.3% of the amount borrowed. Mortgage Advice Bureau is a trading name of Mortgage Seeker Limited which is an appointed representative of Mortgage Advice Bureau Limited and Mortgage Advice Bureau (Derby) Limited which are authorised and regulated by the Financial Conduct Authority. Mortgage Seeker Limited Registered Office: Lovewell Blake, Sixty Six North Quay, Great Yarmouth, Norfolk, NR30 1HE. Registered in England Number: 03721415. 6. Potential purchasers should check with their providers that the broadband and mobile phone coverage they would require is available.

Area Map



Energy Efficiency Graph

