



Aldreds
Estate Agents

47 Lorne Park Road
Lowestoft, NR33 0RB
Offers Over £200,000



47 Lorne Park Road

Lowestoft, NR33 0RB

Aldreds are delighted to offer this period bay fronted 4 separate bedroomed family property situated in this very desirable South Lowestoft location being within walking distance of the award winning Lowestoft and Pakefield beaches. Presented to a good standard throughout with spacious family accommodation including an entrance hall, 2 reception rooms, spacious fitted kitchen leading into a breakfast/utility area, ground floor family bathroom and to the first floor there is a full sized galleried landing with 4 separate bedrooms along with an upstairs W.C., (this is currently used as a storage room). To the outside of the property there is an enclosed front garden with a spacious courtyard garden to the rear which provides space for bistro style dining which is all laid to artificial turf. Further to the rear there is roadway access which provides further on street parking. There are also the benefits of Upvc double glazed windows and gas fired central heating. Set at a realistic asking price and offering outstanding 4 bedroomed family accommodation. Early viewing is strongly recommended.

Long Entrance Hall

Laminate flooring, coved and flat plastered ceiling, inset spot lighting, Upvc entrance door, radiator, galleried staircase leading up to the first floor, power points, under stair storage cupboard.

Lounge

10'10" x 12'3" (3.32 x 3.75)

Fitted carpet, Upvc walk in bay window, radiator, power points, T.V point, modern wall mounted electric living flame fire.

Dining Room

10'9" x 12'2" (3.29 x 3.71)

Laminate flooring, flat plastered and coved ceiling, T.V point, power points, radiator, Upvc door leading to the rear garden.

Kitchen

11'2" x 8'9" (3.42 x 2.68)

Tiled effect laminate flooring, range of modern fitted kitchen units, extended work surfaces, round stainless steel sink with single drainer, recess for white goods including plumbing for dishwasher, built in stainless steel oven with matching four burner gas hob, stainless steel splash back, stainless steel extraction cooker hood, Upvc window.

Utility/Breakfast Room

8'1" x 9'1" (2.47 x 2.78)

Ceramic tiled flooring, full length larder cupboards, recess for tumble dryer and washing machine, extended work surface, breakfast bar, power points, Upvc window, Upvc door leading to rear garden.

Family Bathroom

Ceramic tiled flooring, quality white bathroom suite comprising of a shower set over a panel bath, vanity sink unit, low level W.C with enclosed cistern, fully tiled walls, Upvc window, extractor fan, flat plastered ceiling, inset spot lighting.

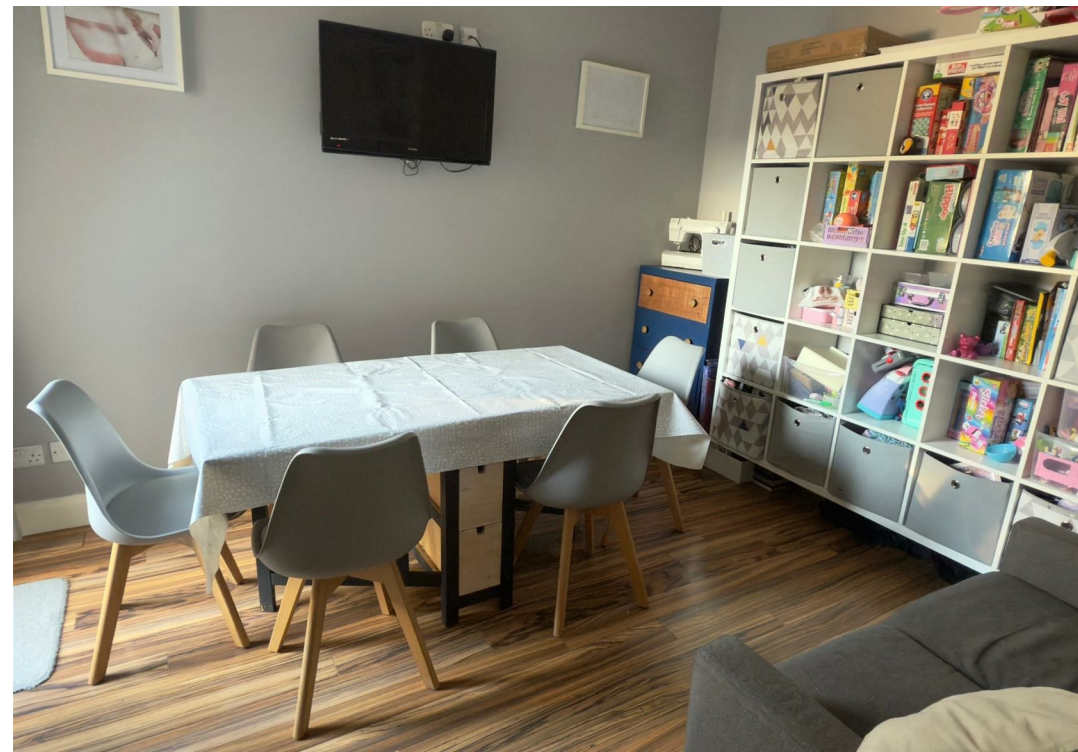



First Floor

Full sized galleried landing, 4 separate bedrooms leading off, fitted carpet, radiator, loft access leading to fully insulated loft space with pull down ladder.

Bedroom 1

10'9" x 12'0" (3.28 x 3.66)

Fitted carpet, flat plastered and coved ceiling, Upvc window, power points, radiator, T.V point.

Bedroom 2

11'7" x 8'10" (3.54 x 2.71)

Fitted carpet, Upvc window, radiator, power points, T.V point, 2nd loft hatch leading to fully insulate roof space with pull down ladder.

Bedroom 3

7'9" x 11'5" (2.37 x 3.50)

Fitted carpet, flat plastered and coved ceiling, inset spot lighting, power points, radiator, Upvc window.

Bedroom 4

7'8" x 6'1" (2.34 x 1.86)

Fitted carpet, Upvc window, power points, radiator, flat plastered and coved ceiling, inset spot lighting.

Toilet

This is currently being used as a storage room but can be equipped and plumbed as an upstairs W.C.

Tenure And Services

Council Tax Band B

Freehold

Mains Water Gas Electric And Drains

Outside To The Front

There is a fully enclosed garden with artificial grass, original tiled footpath leading to the front door.

Outside To The Rear

There is a fully enclosed garden providing ample space for bistro style dining, laid to artificial grass, storage shed, enclosed by high walls and fencing, vehicular rear access which leads out to further on street parking.

Ref: L2268/01/25

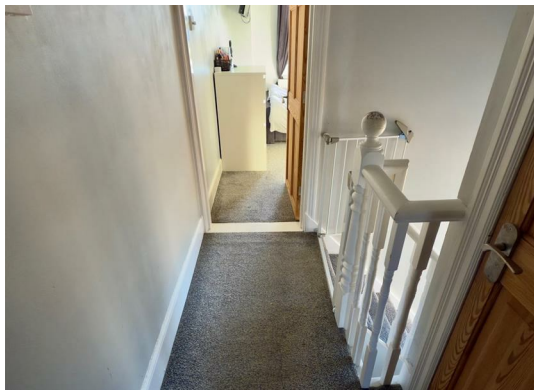

Floor Plan



Viewing

Please contact our Aldreds Lowestoft Office on 01502 565432 if you wish to arrange a viewing appointment for this property or require further information.

Disclaimer
These particulars are issued on an understanding that all negotiations shall be conducted through Messrs. Aldreds. Please note: Messrs. Aldreds for themselves and for the vendors or lessors of this property whose agents they are given notice that: 1. Particulars are set out as a general outline only for guidance of intending purchasers or lessees, and do not constitute nor constitute part of, an offer or contract. 2. All descriptions, dimensions, references to condition and necessary permissions for use and occupation, and other details are given without responsibility and any intending purchasers or tenants should not rely on them as statements or representations of fact but must satisfy themselves by inspection or otherwise as to the correctness of each of them. 3. No person in the employment of Messrs. Aldreds has any authority to make or give any representation or warranty whatever in relation to this property. 4. If you are proposing to visit the property and are travelling some distance please check with Aldreds on the issue of availability prior to travelling. 5. Aldreds Property Consultants and associated services may offer additional services to the prospective purchaser for which they will be entitled to receive a commission. Aldreds are pleased to be working with Mortgage Advice Bureau. They're an award-winning mortgage broker with over 1,400 advisers across the UK, and have access to over 12,000 mortgage products from over 90 lenders. Aldreds Estate Agents Ltd receive a commission of £200 on each completed case. Your home may be repossessed if you do not keep up repayments on your mortgage. There may be a fee for mortgage advice. The actual amount you pay will depend upon your circumstances. The fee is up to 1%, but a typical fee is 0.3% of the amount borrowed. Mortgage Advice Bureau is a trading name of Mortgage Seeker Limited which is an appointed representative of Mortgage Advice Bureau Limited and Mortgage Advice Bureau (Derby) Limited which are authorised and regulated by the Financial Conduct Authority. Mortgage Seeker Limited Registered Office: Lovewell Blake, Sixty Six North Quay, Great Yarmouth, Norfolk, NR30 1HE. Registered in England Number: 03721415. 6. Potential purchasers should check with their providers that the broadband and mobile phone coverage they would require is available.

Area Map

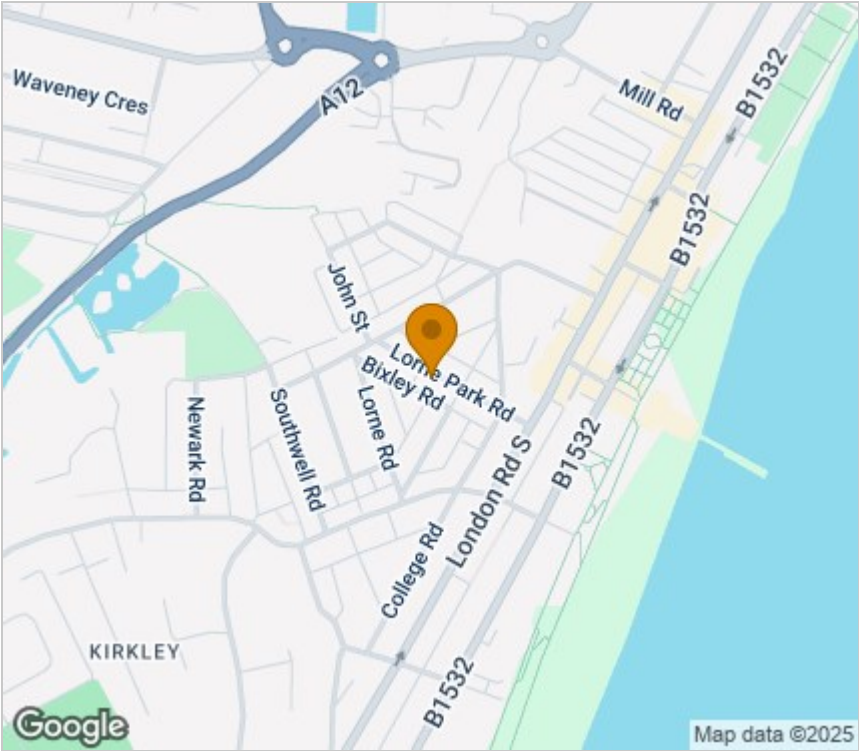

Energy Efficiency Graph

