

**Aldreds**  
Estate Agents



3 The Green, Lound, Lowestoft, NR32 5NS

£220,000

 2  1  1  E



£220,000

# 3 The Green

Lound, Lowestoft, NR32 5NS

- Popular Location
- Allocated Parking
- Lounge
- Two Bedrooms
- Oil Central Heating
- Semi Rural
- Gardens
- Kitchen/Diner
- Shower Room
- Sealed Unit Double Glazing

Sitting in the picturesque and semi rural village of Lound we are delighted to offer this well presented modern mid terrace with allocated parking and pleasant garden. The property has an attractive view of an open green to front. Internally there is an entrance hall, lounge, kitchen/dining room, landing two bedrooms and a bathroom. Oil central heating and double glazing.



## Entrance Hall

Door to front, stairs rising to landing, radiator.

## Lounge 16'11" x 8'10" plus recess (5.18 x 2.71 plus recess)

Under stair cupboard, double glazed window front aspect, radiator.

## Kitchen/Diner 12'1" x 9'10" (3.7 x 3)

Base & wall units with worktops, sink with drainer, door to rear, double glazed window to rear aspect, electric cooker point, plumbing for washing machine, radiator.

## Landing

## Bedroom 1 12'1" max x 10'5" max (3.7 max x 3.18 max)

Double glazed window to front aspect, radiator.

## Bedroom 2 12'1" x 9'6" (3.7 x 2.91)

Storage cupboard, double glazed window to rear aspect, radiator.





### Shower Room 7'2" x 5'10" (2.2 x 1.8)

Shower in cubicle, hand basin, low level WC, part tiled walls, heated towel rail.

### Outside

Allocated parking, lawned front garden with pathway to front door. To the rear there is well kept paved and astro turf garden with bushes & shrubs, oil tank, external oil boiler.

### Tenure

Freehold

### Services

Mains water, electricity, drainage

### Council Tax

TBC

### EPC

E rating - 52

### Directions

Leave Gorleston heading south along the A47, continue over the Hopton roundabout, turn right at the next junction into Jay Lane, continue into Lound, at the crossroads turn right into The Street, turn right into The Green where the property can be found on the right hand side.



### Directions

Leave Gorleston heading south along the A47, continue over the Hopton roundabout, turn right at the next junction into Jay Lane, continue into Lound, at the crossroads turn right into The Street, turn right into The Green where the property can be found on the right hand side.

### Location

Lound is a small village just under 4 miles south west of Gorleston \* 1 mile West of the A47 \* There is a pond and a public house and is readily accessible to Great Yarmouth and Lowestoft.

Ref G18105/07/24

## Floor Plans

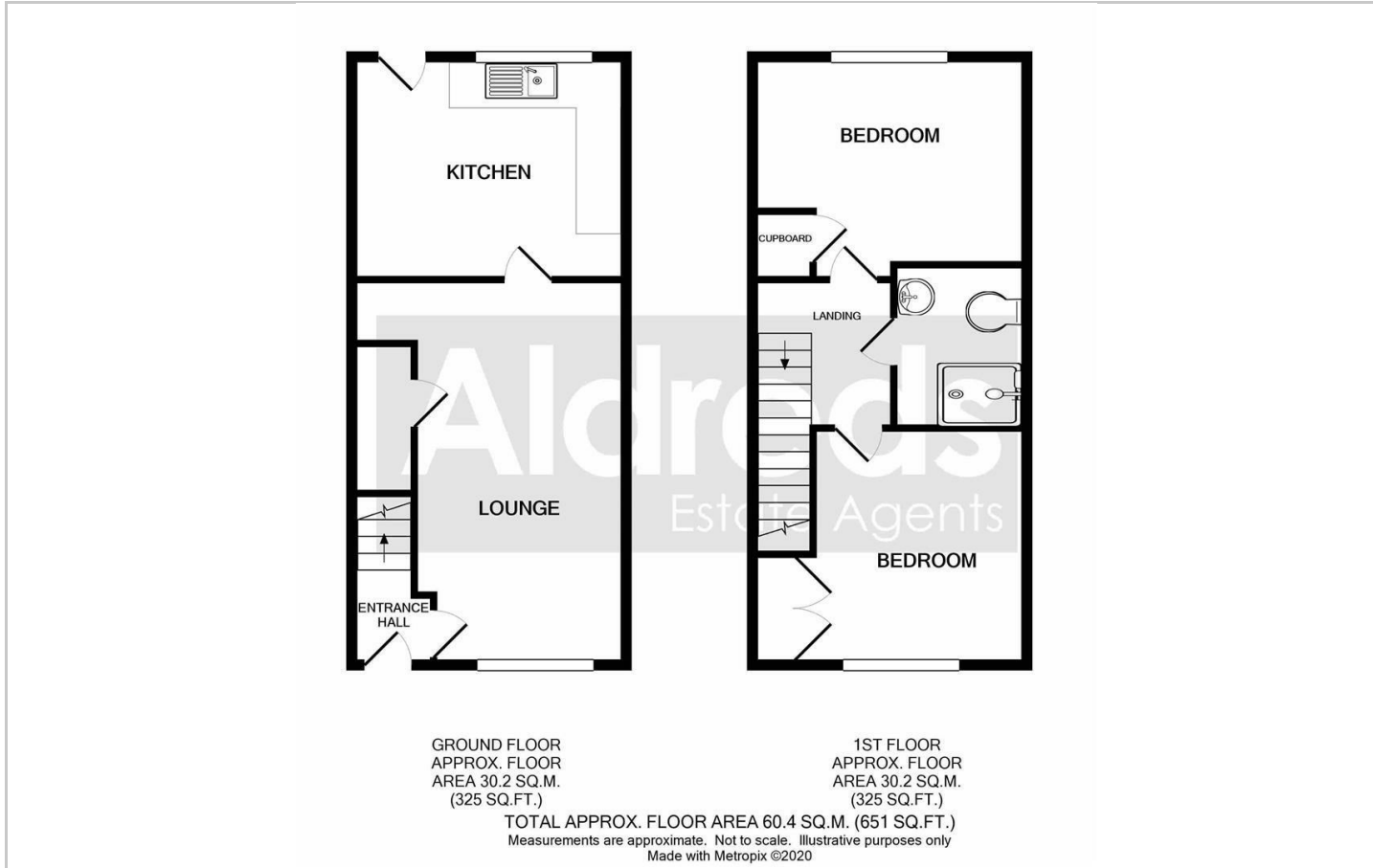

## Location Map

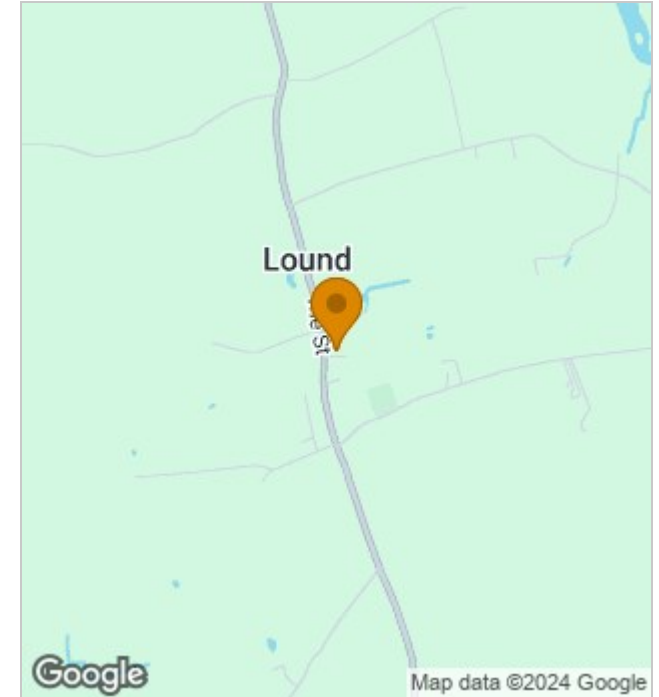

## Energy Performance Graph

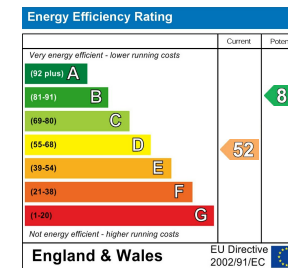

## Viewing

Please contact our Aldreds Lowestoft Office on 01502 565432 if you wish to arrange a viewing appointment for this property or require further information.

### Disclaimer

These particulars are issued on an understanding that all negotiations shall be conducted through Messrs. Aldreds. Please note: Messrs. Aldreds for themselves and for the vendors or lessors of this property whose agents they are given notice that: 1. Particulars are set out as a general outline only for guidance of intending purchasers or lessees, and do not constitute nor constitute part of, an offer or contract. 2. All descriptions, dimensions, references to condition and necessary permissions for use and occupation, and other details are given without responsibility and any intending purchasers or tenants should not rely on them as statements or representations of fact but must satisfy themselves by inspection or otherwise as to the correctness of each of them. 3. No person in the employment of Messrs. Aldreds has any authority to make or give any representation or warranty whatever in relation to this property. 4. If you are proposing to visit the property and are travelling some distance please check with Aldreds on the issue of availability prior to travelling. 5. Aldreds Property Consultants and associated services may offer additional services to the prospective purchaser for which they will be entitled to receive a commission. Aldreds are pleased to be working with Mortgage Advice Bureau. They're an award-winning mortgage broker with over 1,400 advisers across the UK, and have access to over 12,000 mortgage products from over 90 lenders. Aldreds Estate Agents Ltd receive a commission of £200 on each completed case. Your home may be repossessed if you do not keep up repayments on your mortgage. There may be a fee for mortgage advice. The actual amount you pay will depend upon your circumstances. The fee is up to 1%, but a typical fee is 0.3% of the amount borrowed. Mortgage Advice Bureau is a trading name of Mortgage Seeker Limited which is an appointed representative of Mortgage Advice Bureau Limited and Mortgage Advice Bureau (Derby) Limited which are authorised and regulated by the Financial Conduct Authority. Mortgage Seeker Limited Registered Office: Lovewell Blake, Sixty Six North Quay, Great Yarmouth, Norfolk, NR30 1HE. Registered in England Number: 03721415. 6. Potential purchasers should check with their providers that the broadband and mobile phone coverage they would require is available.

143 London Road North, Lowestoft, Suffolk, NR32 1NE  
Tel: 01502 565432 Email: lowestoft@aldreds.co.uk <https://www.aldreds.co.uk/>

Registered in England Reg. No. 08945751 Registered Office: 66 North Quay, Great Yarmouth, Norfolk NR30 1HE Directors: Mark Duffield B.S.c. FRICS. Dan Crawley MNAEA Paul Lambert MNAEA