



## 8 St. Leonards Road

Lowestoft, NR33 0EJ

£170,000



Aldreds are delighted to offer this large 3 separate bed roomed family home set over three floors situated in this very desirable South Lowestoft location being within walking distance of all local amenities and the award winning South Lowestoft beach. The outstanding living accommodation includes a wide entrance hall, 2 spacious reception rooms, modern fitted kitchen/breakfast room. To the first floor there is a central galleried landing, 2 double bedrooms, family bathroom. On the second floor there is a further double bedroom. There are also the benefits of gas fired central heating and Upvc double glazed windows and doors throughout. Presented to an excellent standard throughout with neutral decor and modern floor coverings. Early viewing is strongly advised. This would make an ideal first time purchase or family home.

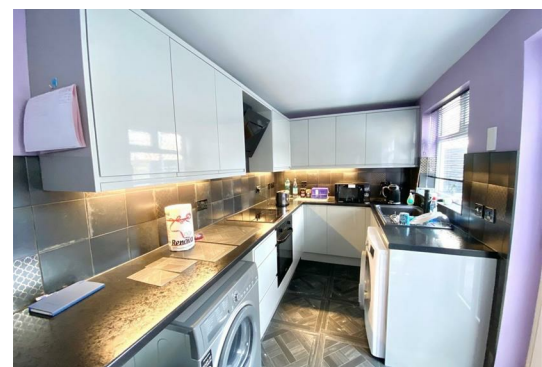
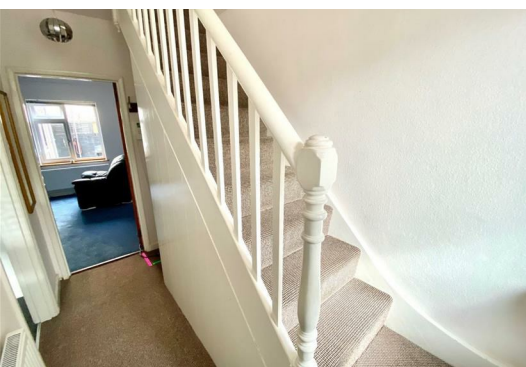

### Entrance Hall

Fitted carpet, galleried staircase off to the first floor, sealed unit double glazed entrance door, radiator, under stair full length storage cupboard, further storage recess.

### Lounge 9'0" x 12'11" (2.75 x 3.94)

Fitted carpet, Upvc window, flat plastered & coved ceiling, fireplace with open fire, tiled hearth, power points, T.V point, radiator.

### Sitting Room/Dining Room 12'3" x 14'4" (3.75 x 4.39)

Fitted carpet, flat plastered & coved ceiling, Upvc window, fireplace with inset for open fire, tiled hearth, power points, radiator, T.V point.

### Kitchen 16'10" x 6'10" (5.15 x 2.09)

Tiled effect vinyl flooring, full range of modern white gloss fitted kitchen units, extended roll top work surfaces, tiled splash backs, inset electric oven with ceramic hob, modern extraction cooker hood, power points, composite sink with single drainer, recess for white goods including plumbing for washing machine, large aspect Upvc windows, Upvc door leading to rear garden, spot lighting, radiator.

### First Floor

Full sized galleried landing, fitted carpet, flat plastered & coved ceiling, galleried staircase leading off to the second floor, Upvc window, wall mounted energy efficient combination boiler.

### Bedroom 1 12'0" x 12'2" (3.68 x 3.73)

Fitted carpet, coved ceiling, radiator, Upvc window, power points.

### Bedroom 2 11'8" x 13'3" (3.58 x 4.05)

Fitted carpet, coved ceiling, power points, radiator, Upvc window.

### Family Bathroom

Vinyl flooring, white bathroom suite comprising of a panel bath, low level W.C, pedestal sink, full tiled walls, Upvc window, radiator.

### Second Floor

### Bedroom 3 13'3" x 16'0" (4.05 x 4.90)

Fitted carpet, velux window, radiator, power points.

### Services And Tenure

Freehold

Mains Gas Electric Water And Drainage

Council Tax Band A

### Outside To The Front

There is an enclosed front garden with footpath to front door.

### Outside To The Rear

There is a fully enclosed courtyard garden.

## Area Map

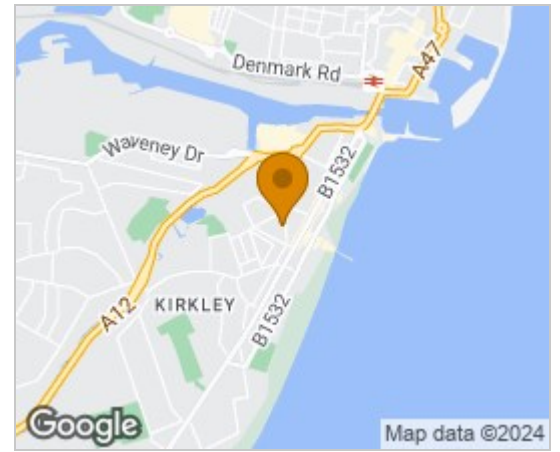

## Floor Plans



## Energy Efficiency Graph

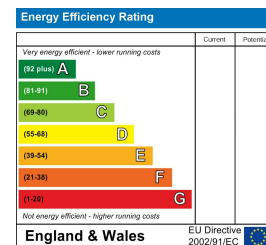

### Disclaimer

These particulars are issued on an understanding that all negotiations shall be conducted through Messrs. Aldreds. Please note: Messrs. Aldreds for themselves and for the vendors or lessors of this property whose agents they are given notice that: 1. Particulars are set out as a general outline only for guidance of intending purchasers or lessees, and do not constitute nor constitute part of, an offer or contract. 2. All descriptions, dimensions, references to condition and necessary permissions for use and occupation, and other details are given without responsibility and any intending purchasers or tenants should not rely on them as statements or representations of fact but must satisfy themselves by inspection or otherwise as to the correctness of each of them. 3. No person in the employment of Messrs. Aldreds has any authority to make or give any representation or warranty whatever in relation to this property. 4. If you are proposing to visit the property and are travelling some distance please check with Aldreds on the issue of availability prior to travelling. 5. Aldreds Property Consultants and associated services may offer additional services to the prospective purchaser for which they will be entitled to receive a commission.

Aldreds are pleased to be working with Mortgage Advice Bureau. They're an award-winning mortgage broker with over 1,400 advisers across the UK, and have access to over 12,000 mortgage products from over 90 lenders. Aldreds Estate Agents Ltd receive a commission of £200 on each completed case. Your home may be repossessed if you do not keep up repayments on your mortgage. There may be a fee for mortgage advice. The actual amount you pay will depend upon your circumstances. The fee is up to 1%, but a typical fee is 0.3% of the amount borrowed. Mortgage Advice Bureau is a trading name of Mortgage Seeker Limited which is an appointed representative of Mortgage Advice Bureau Limited and Mortgage Advice Bureau (Derby) Limited which are authorised and regulated by the Financial Conduct Authority. Mortgage Seeker Limited Registered Office: Lovewell Blake, Sixty Six North Quay, Great Yarmouth, Norfolk, NR30 1HE. Registered in England Number: 03721415. 6. Potential purchasers should check with their providers that the broadband and mobile phone coverage they would require is available.

143 London Road North, Lowestoft, Suffolk, NR32 1NE

Tel: 01502 565432 Email: lowestoft@aldreds.co.uk <https://www.aldreds.co.uk/>

Registered in England Reg. No. 08945751 Registered Office: 66 North Quay, Great Yarmouth, Norfolk NR30 1HE Directors: Mark Duffield B.S.c. FRICS. Dan Crawley MNAEA Paul Lambert MNAEA