



61a Haward Street

North Lowestoft, Lowestoft, NR32 2DR

Offers Over £145,000



**** OUTSTANDING DOUBLE BAY FRONTED PERIOD PROPERTY **** Aldreds are delighted to offer this 2 bedroom family home situated in this superb North Lowestoft location being within walking distance of the town centre, railway station and award winning beach and seafront. This very well maintained property benefits triple glazing and internal wall insulation to the front ground floor. The accommodation includes Large lounge, Open plan kitchen diner ground floor WC and up to the first floor there is a full landing 2 double bedrooms and a family bathroom. There could be options to move the bathroom downstairs and create a 3rd bedroom.
* Early Viewing Recommended *

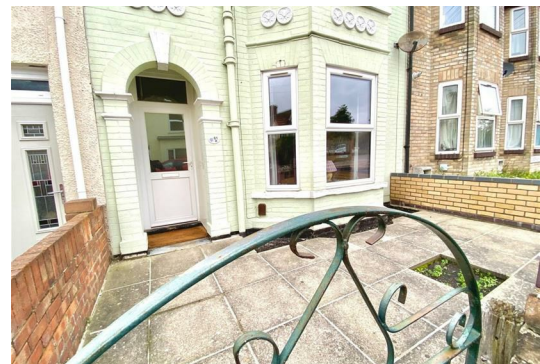

Lounge 12'10" x 13'3" (3.92 x 4.06)

Fitted carpet, original covings, triple glazed bay window, external walls internally insulated, storage heater, T.V point, power points.

Hallway

Upvc entrance door, fitted carpet, storage heater, power points, galleried staircase off to the first floor.

Cloakroom

Fitted carpet, low level W.C, pedestal sink, tiled splash backs, plumbing and recess for washing machine.

Kitchen/Diner 10'7" x 12'0" (3.25 x 3.67)

Timber effect vinyl flooring, full range of modern kitchen units, extended roll top work surfaces, double stainless steel sink with single drainer, recess for white goods including plumbing for dishwasher & washing machine, electric cooker point, stainless steel splash back, further tiled splash backs, storage heater, ample space for a family sized dining table and chairs, Upvc window, Upvc door leading to the rear courtyard.

Outside

Outside To The Front

There is a fully enclosed front garden with footpath leading to front door.

Outside To The Rear

There is a right of way across the courtyard garden.

First Floor

Full sized split level galleried landing, coved ceiling, power points, loft access leading to insulated loft space.

Bedroom 1 11'5" x 13'5" (3.49 x 4.11)

Fitted carpet, coved ceiling, Upvc bay window, power points, storage heater.

Bedroom 2 10'11" x 11'7" (3.33 x 3.55)

Fitted carpet, coved ceiling, Upvc window, power points, storage heater, full length airing cupboard.

Family Bathroom

Fitted carpet, white modern bathroom suite comprising of a shower set over a panel bath, low level W.C, pedestal sink, half tiled walls, Upvc window, wall mounted electric heater.

Services

- Council Tax Band A
- Mains Water And Drainage
- Mains Electricity
- Freehold

Area Map

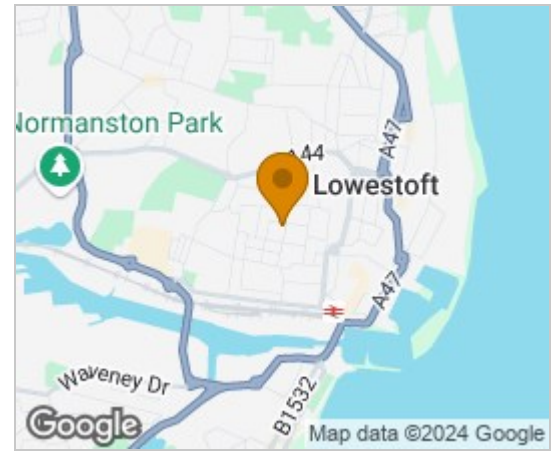

Floor Plans



Energy Efficiency Graph

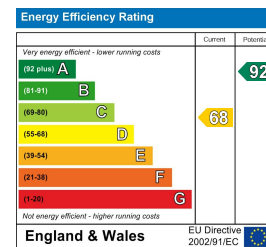

Disclaimer

These particulars are issued on an understanding that all negotiations shall be conducted through Messrs. Aldreds. Please note: Messrs. Aldreds for themselves and for the vendors or lessors of this property whose agents they are given notice that: 1. Particulars are set out as a general outline only for guidance of intending purchasers or lessees, and do not constitute nor constitute part of, an offer or contract. 2. All descriptions, dimensions, references to condition and necessary permissions for use and occupation, and other details are given without responsibility and any intending purchasers or tenants should not rely on them as statements or representations of fact but must satisfy themselves by inspection or otherwise as to the correctness of each of them. 3. No person in the employment of Messrs. Aldreds has any authority to make or give any representation or warranty whatever in relation to this property. 4. If you are proposing to visit the property and are travelling some distance please check with Aldreds on the issue of availability prior to travelling. 5. Aldreds Property Consultants and associated services may offer additional services to the prospective purchaser for which they will be entitled to receive a commission.

Aldreds are pleased to be working with Mortgage Advice Bureau. They're an award-winning mortgage broker with over 1,400 advisers across the UK, and have access to over 12,000 mortgage products from over 90 lenders. Aldreds Estate Agents Ltd receive a commission of £200 on each completed case. Your home may be repossessed if you do not keep up repayments on your mortgage. There may be a fee for mortgage advice. The actual amount you pay will depend upon your circumstances. The fee is up to 1%, but a typical fee is 0.3% of the amount borrowed. Mortgage Advice Bureau is a trading name of Mortgage Seeker Limited which is an appointed representative of Mortgage Advice Bureau Limited and Mortgage Advice Bureau (Derby) Limited which are authorised and regulated by the Financial Conduct Authority. Mortgage Seeker Limited Registered Office: Lovewell Blake, Sixty Six North Quay, Great Yarmouth, Norfolk, NR30 1HE. Registered in England Number: 03721415. 6. Potential purchasers should check with their providers that the broadband and mobile phone coverage they would require is available.

143 London Road North, Lowestoft, Suffolk, NR32 1NE
Tel: 01502 565432 Email: lowestoft@aldreds.co.uk <https://www.aldreds.co.uk/>

Registered in England Reg. No. 08945751 Registered Office: 66 North Quay, Great Yarmouth, Norfolk NR30 1HE Directors: Mark Duffield B.S.c. FRICS. Dan Crawley MNAEA Paul Lambert MNAEA