

Aldreds
Estate Agents



16 Stafford Road
Great Yarmouth, NR31 0EX
£160,000



16 Stafford Road

With all three bedrooms leading off landing and a good sized rear garden, Aldreds are pleased to offer this newly renovated bay fronted terrace house sitting in Southtown. The property has a new kitchen & bathroom, has had walls replastered and new internal doors & skirting boards. The ground floor offers, two reception rooms, kitchen, utility lobby and a bathroom. The house has been redecorated and recarpeted. Gas central heating and double glazing. No chain.

Dining Room

10'8" x 9'8" plus bay (3.26 x 2.97 plus bay)

Stairs to landing, under stair cupboard, double glazed window to front aspect, door to front, radiator

Lounge

10'11" x 10'8" (3.34 x 3.26)

Door to rear garden, radiator

Kitchen

10'6" x 6'0" (3.22 x 1.84)

Base units with worktops, double glazed window to side aspect, tiled floor, integrated fridge/freezer, sink with drainer, electric hob, electric oven, radiator

Utility Lobby

Wall mounted gas boiler, plumbing for washing machine

Bathroom

6'0" x 5'0" (1.83 x 1.53)

Panel bath with shower over, hand basin, low level WC, opaque double glazed window to rear aspect, radiator

Landing

All three bedrooms leading off

Bedroom 1

11'4" x 10'11" (3.47 x 3.33)

Double glazed window to front aspect, radiator

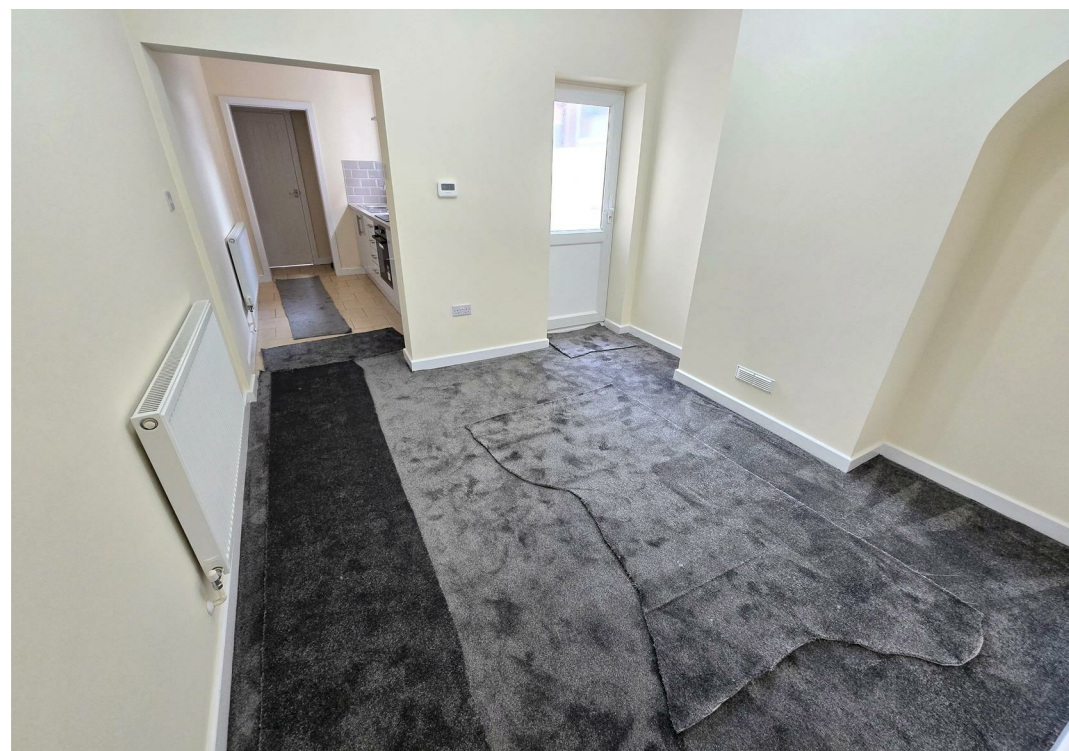



Bedroom 2

10'11" x 7'10" (3.34 x 2.41)

Double glazed window to rear aspect, radiator

Bedroom 3

10'6" x 6'0" (3.22 x 1.84)

Double glazed window to rear aspect, radiator

Outside

Front forecourt. To the rear there is a good sized paved, decked and astro turf garden

Tenure

Freehold

Services

Mains water, electricity, gas, drainage

Council Tax

Band A

Location

Great Yarmouth is the largest resort on the East Norfolk coast with its Historic Market Place and varied selection of shops. The town has a busy port and the rivers Yare and Bure give access to the Norfolk Broads. There are Museums * Race Course * Greyhound Stadium * Schools for all ages * District Hospital approximately 5 miles south. Bus and rail services connect with Norwich.

Directions

From the Yarmouth office head west over the Haven Bridge, at the traffic lights turn left into Southtown Road, turn right into Station Road, as the road bends round to the left continue into Stafford Road where the property can be found on the left hand side.

Ref Y12341/02/25

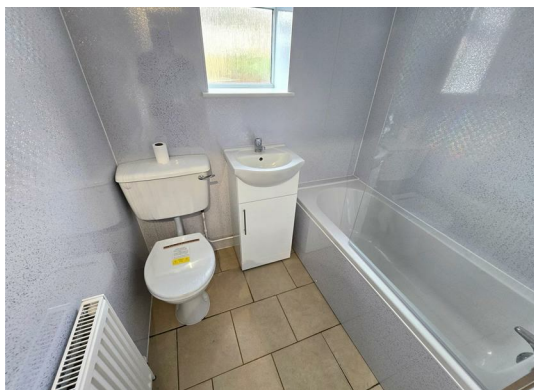

Floor Plan

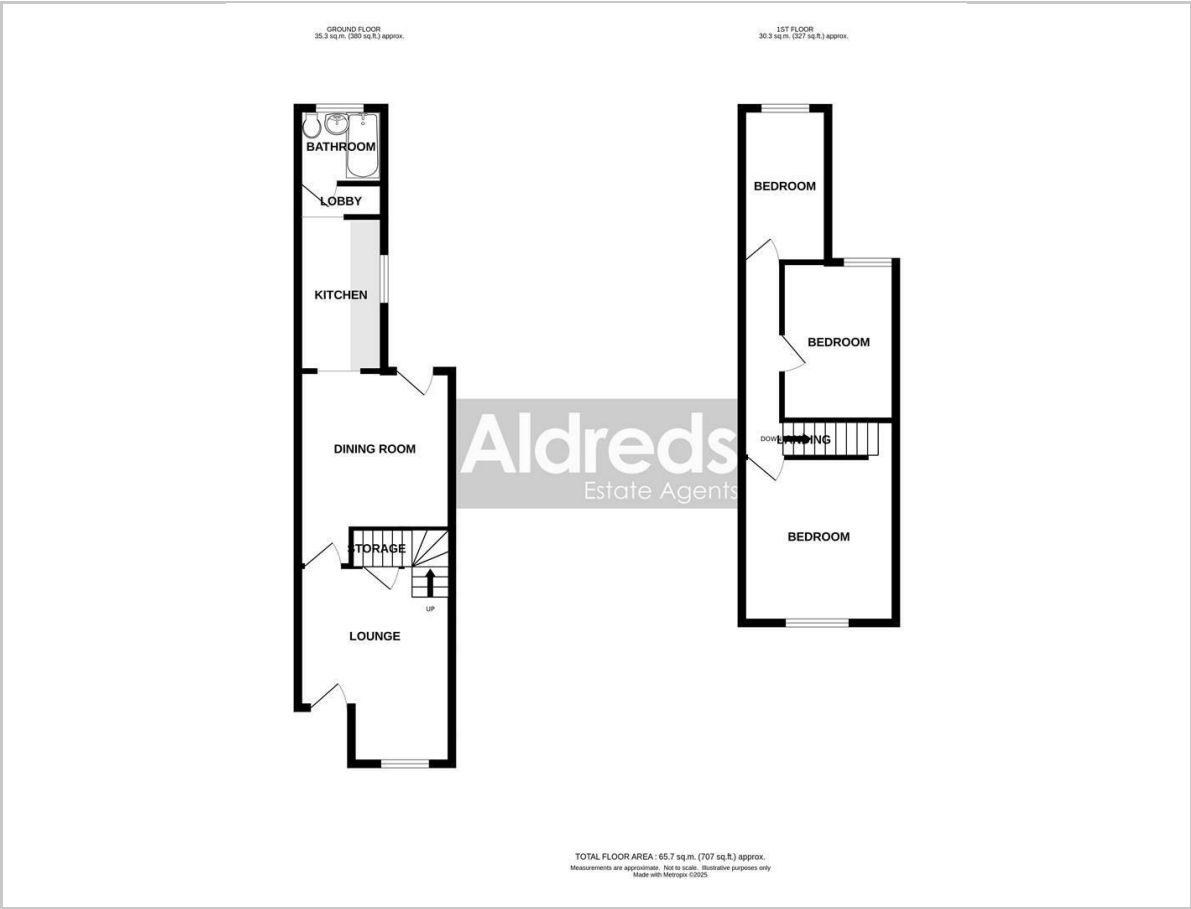

Viewing

Please contact our Aldreds Great Yamouth Office on 01493 844891 if you wish to arrange a viewing appointment for this property or require further information.

Disclaimer
These particulars are issued on an understanding that all negotiations shall be conducted through Messrs. Aldreds. Please note: Messrs. Aldreds for themselves and for the vendors or lessors of this property whose agents they are given notice that: 1. Particulars are set out as a general outline only for guidance of intending purchasers or lessees, and do not constitute nor constitute part of, an offer or contract. 2. All descriptions, dimensions, references to condition and necessary permissions for use and occupation, and other details are given without responsibility and any intending purchasers or tenants should not rely on them as statements or representations of fact but must satisfy themselves by inspection or otherwise as to the correctness of each of them. 3. No person in the employment of Messrs. Aldreds has any authority to make or give any representation or warranty whatever in relation to this property. 4. If you are proposing to visit the property and are travelling some distance please check with Aldreds on the issue of availability prior to travelling. 5. Aldreds Property Consultants and associated services may offer additional services to the prospective purchaser for which they will be entitled to receive a commission. Aldreds are pleased to be working with Mortgage Advice Bureau. They're an award-winning mortgage broker with over 1,400 advisers across the UK, and have access to over 12,000 mortgage products from over 90 lenders. Aldreds Estate Agents Ltd receive a commission of £200 on each completed case. Your home may be repossessed if you do not keep up repayments on your mortgage. There may be a fee for mortgage advice. The actual amount you pay will depend upon your circumstances. The fee is up to 1%, but a typical fee is 0.3% of the amount borrowed. Mortgage Advice Bureau is a trading name of Mortgage Seeker Limited which is an appointed representative of Mortgage Advice Bureau Limited and Mortgage Advice Bureau (Derby) Limited which are authorised and regulated by the Financial Conduct Authority. Mortgage Seeker Limited Registered Office: Lovewell Blake, Sixty Six North Quay, Great Yarmouth, Norfolk, NR30 1HE. Registered in England Number: 03721415. 6. Potential purchasers should check with their providers that the broadband and mobile phone coverage they would require is available.

Area Map

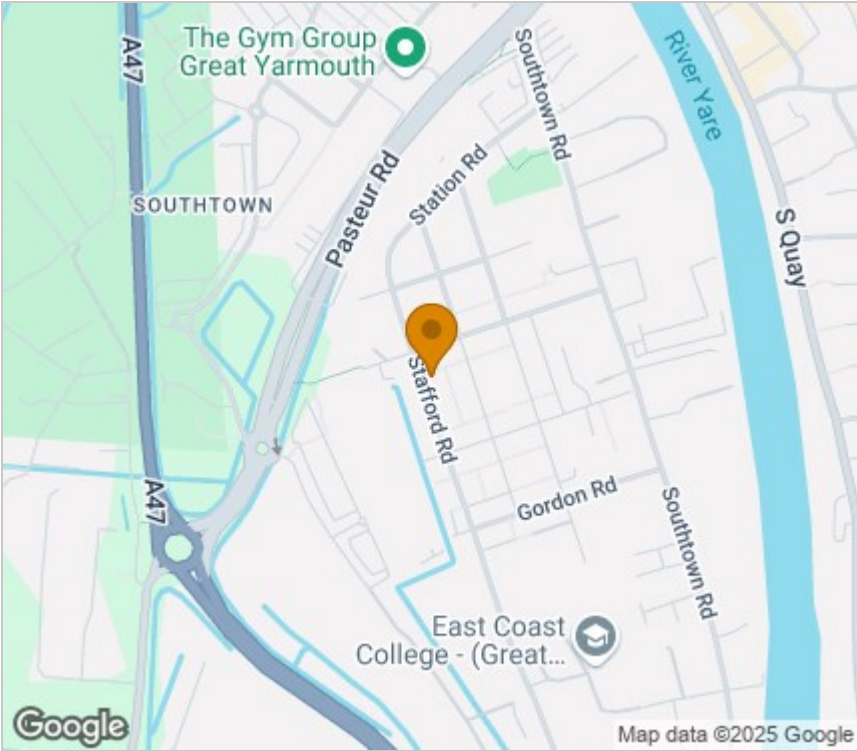

Energy Efficiency Graph

