



10 Pyke Court

Caister, Great Yarmouth, NR30 5XF

£156,800



A modern two bedroom semi detached house with garden and parking. On the ground floor there is an entrance hall, lounge/diner and a kitchen. First floor bathroom. Electric heating and sealed unit double glazing.

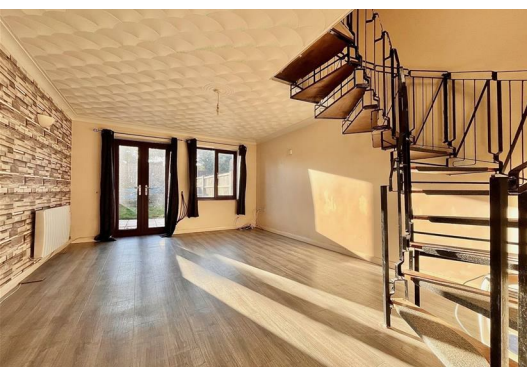

Entrance Hall

Storage cupboard, door to front.

Kitchen 7'5" x 7'1" (2.27 x 2.16)

Base & wall units with worktops, double glazed window to front aspect, plumbing for washing machine, sink, electric cooker point, part tiled walls.

Lounge 17'8" x 12'9" (5.39 x 3.9)

Stairs rising to landing, double glazed French doors to rear, double glazed window to rear aspect, electric heater.

Landing

Bedroom 1 12'9" x 9'6" (3.9 x 2.92)

Double glazed window to rear aspect, electric heater.

Bedroom 2 12'9" x 7'2" (3.9 x 2.2)

Double glazed window to front aspect.

Bathroom 7'7" x 4'7" (2.33 x 1.4)

Panel bath, hand basin, low level WC, opaque double glazed window to side aspect.

Outside

To the front there is a lawned garden and allocated parking. To the rear there us a paved and lawned garden.

Tenure

Freehold

Services

Mains electric, water, drainage.

Council Tax

Bad B

EPC

TBC

Location

Caister-on-Sea is a popular coastal village approximately 3 miles north of Great Yarmouth * There are a variety of local shops, pubs and restaurants * Post Office * First, Middle and High schools * Golf Course * Regular bus services to Great Yarmouth * Caister also boasts Roman Ruins * a sandy beach and its own Historic Castle.

Directions

From the Yarmouth office head north along the A149 Caister Road, continue past the Yarmouth Stadium, at the roundabout turn right into Yarmouth Road, continue over the mini roundabout into the High Street, at the next mini roundabout turn left, at the next mini roundabout take the second exit, at the traffic lights turn right into Ormesby Road Road, turn right into Branford Road where Pyke Court is on the right.

Ref Y12122/06/24

Area Map



Floor Plans

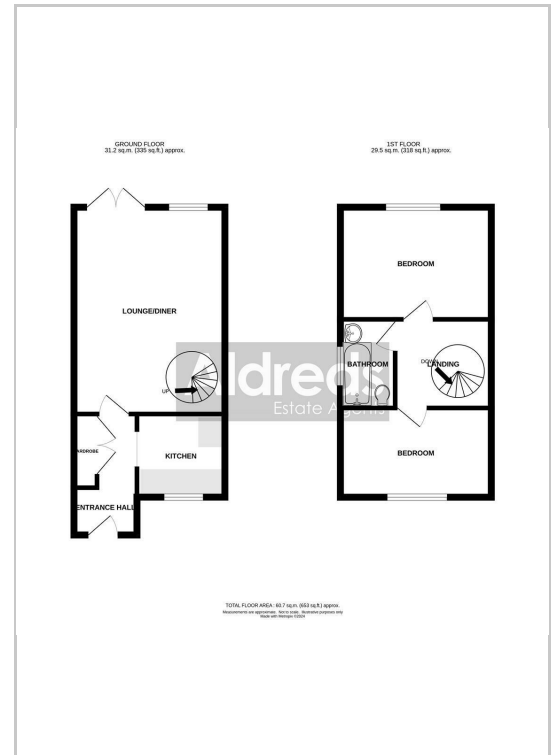

Energy Efficiency Graph

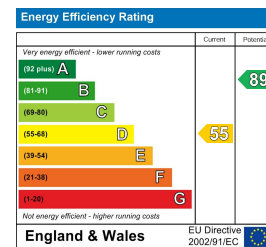

Disclaimer

These particulars are issued on an understanding that all negotiations shall be conducted through Messrs. Aldreds. Please note: Messrs. Aldreds for themselves and for the vendors or lessors of this property whose agents they are given notice that: 1. Particulars are set out as a general outline only for guidance of intending purchasers or lessees, and do not constitute nor constitute part of, an offer or contract. 2. All descriptions, dimensions, references to condition and necessary permissions for use and occupation, and other details are given without responsibility and any intending purchasers or tenants should not rely on them as statements or representations of fact but must satisfy themselves by inspection or otherwise as to the correctness of each of them. 3. No person in the employment of Messrs. Aldreds has any authority to make or give any representation or warranty whatever in relation to this property. 4. If you are proposing to visit the property and are travelling some distance please check with Aldreds on the issue of availability prior to travelling. 5. Aldreds Property Consultants and associated services may offer additional services to the prospective purchaser for which they will be entitled to receive a commission.

Aldreds are pleased to be working with Mortgage Advice Bureau. They're an award-winning mortgage broker with over 1,400 advisers across the UK, and have access to over 12,000 mortgage products from over 90 lenders. Aldreds Estate Agents Ltd receive a commission of £200 on each completed case. Your home may be repossessed if you do not keep up repayments on your mortgage. There may be a fee for mortgage advice. The actual amount you pay will depend upon your circumstances. The fee is up to 1%, but a typical fee is 0.3% of the amount borrowed. Mortgage Advice Bureau is a trading name of Mortgage Seeker Limited which is an appointed representative of Mortgage Advice Bureau Limited and Mortgage Advice Bureau (Derby) Limited which are authorised and regulated by the Financial Conduct Authority. Mortgage Seeker Limited Registered Office: Lovewell Blake, Sixty Six North Quay, Great Yarmouth, Norfolk, NR30 1HE. Registered in England Number: 03721415. 6. Potential purchasers should check with their providers that the broadband and mobile phone coverage they would require is available.

17 Hall Quay, Great Yarmouth, Norfolk, NR30 1HJ
Tel: 01493 844891 Email: yarmouth@aldreds.co.uk <https://www.aldreds.co.uk/>

Registered in England Reg. No. 08945751 Registered Office: 66 North Quay, Great Yarmouth, Norfolk NR30 1HE Directors: Mark Duffield B.S.c. FRICS. Dan Crawley MNAEA Paul Lambert MNAEA