

Cowper Road Wimbledon, SW19 1AB

Offers In Excess Of £700,000 Freehold



Sold with No Onward Chain this spacious two double bedroom period terrace house with wonderful kitchen/dining room is located in the "Poets" area of Wimbledon. Set within a 15 minute walk of Central Wimbledon, and only a short distance of Haydons Road and South Wimbledon stations the property boasts fantastic connections whilst being located on a quiet residential road. Full of traditional character including fireplaces, stripped wood flooring, and double glazed sash windows the property also comprises of a front reception room, two double bedrooms and large family bathroom. The property has excellent extension potential to the rear and loft (STPP).

COWPER ROAD

APPROXIMATE GROSS INTERNAL FLOOR AREA: 803 SQ FT - 74.58 SQ M

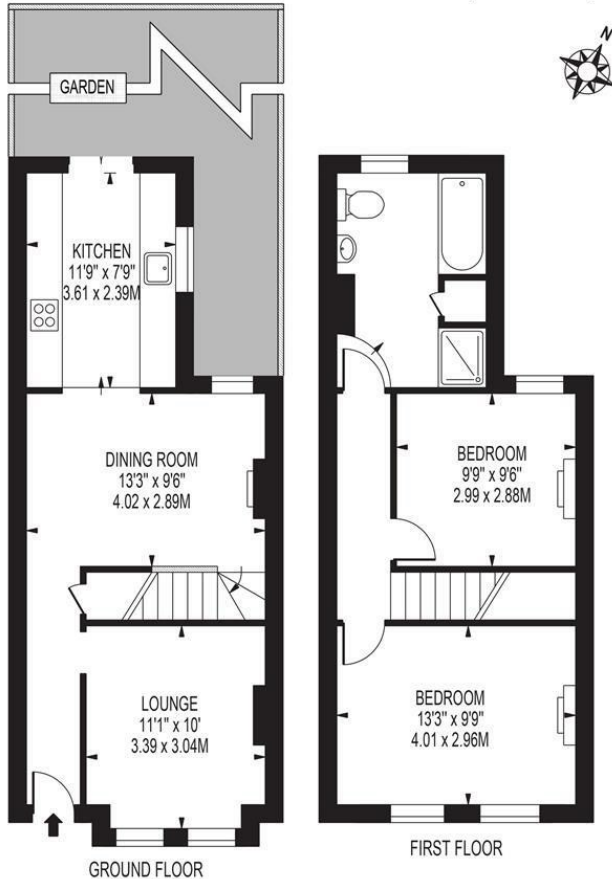

- NO ONWARD CHAIN
- Located in the "Poets" Area of Wimbledon
- Two Double Bedrooms
- Kitchen/Dining Room
- Period Property
- Superb Extension Potential (STPP)
- Excellent Transport Links
- Freehold
- Current EPC Rating - C
- Council Tax Band D

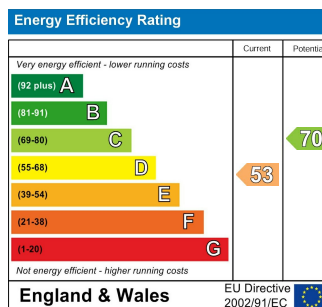

For Free Mortgage Quote and Best Mortgage Rates, call an Ellisons Mortgage Advisor on 020 8944 9494



Although these particulars are believed to be correct, their accuracy is not guaranteed and they do not form part of any contract.

Celebrating 30 years of successful Sales and Lettings in Merton

