



HOLLY PRICE POWERED BY **exp** TM UK

@ holly.price@exp.uk.com

🌐 hollyprice.exp.uk.com

☎ 01904 373131

4 Fairfax Croft, Copmanthorpe

£210,000

🛏️ 2 🍴 1 🚿 1



- 2 Bedroom Mid Townhouse
- Sunny Rear Garden & Patio Area
- Move Straight In Condition
- Perfect First Home or Investment Property
- Popular Copmanthorpe Location
- Communal Parking Area
- Open Plan Kitchen/Dining/Living Space
- Modern Kitchen



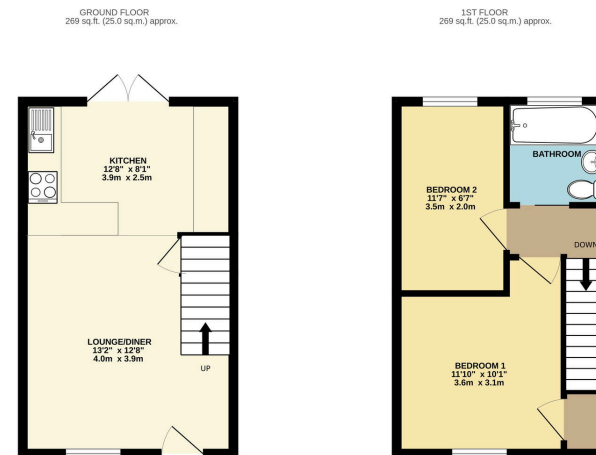

TOTAL FLOOR AREA: 578 sq.ft. (53.0 sq.m.) approx.
Whilst every effort has been made to ensure the accuracy of the floorplan contained herein, measurements of doors, windows, rooms and any other items are approximate and no responsibility is taken for any error, omission or misstatement. This plan is for information purposes only and should be used as such for any prospective purchase. The services, fixtures and appliances shown here are shown listed and no guarantee as to their operability or efficiency can be given.
 Made with floorplan 12024

If you're looking for your first home, then this 2 bedroom mid townhouse is the perfect property for you. Nestled within the popular village of Copmanthorpe, is this stylish and modern property boasts open plan living, good size low maintenance rear garden & patio, in 'move in ready' condition. Welcome to Fairfax Croft.

Score	Energy rating	Current	Potential
92+	A		
81-91	B		88 B
69-80	C	71 C	
55-68	D		
39-54	E		
21-38	F		
1-20	G		

eXp World UK Ltd is a registered company at Level 37, 25 Canada Square, London, E14 5LQ.

Registered company number is 12016573. VAT Registration Number is 327 4120 29